THE WEATHER

Fair tonight; Tuesday, increasing cloudiness, probably followed by snow.

THE LOWELL SUN

6 O'CLOCK

ESTABLISHED 1878

LOWELL MASS. MONDAY FEBRUARY 21 1921

PRICE TWO CENTS

Biggest Snow Storm in 22 Years

ARE CHARGED WITH ABDUCTION

Two Lowell Young Men Arraigned and Held in $10,000 Each

Nineteen-Year-Old Girl in Dangerous Condition at Corporation Hospital

Dummer Street Girl's Skull is Fractured in Leap From Automobile

Mary Flynn, 19, of Dummer street, is in a dangerous condition at the Lowell Corporation hospital, with a fractured skull, while Louis Laflamme, 20, and Fred Richard, 19, are held in $10,000 bonds for abduction, as a result of an automobile ride early Sunday morning during which the Flynn girl fell or leaped from the machine as it sped up Riverside street.

According to the information received by Judge Enright, the two youths, together with Emma Gartin, were in a car on Thorndike street after midnight, Sunday morning, and offered to take the Flynn girl, who was walking from a dance at Associate hall, to her home. She entered the automobile, which passed her residence, and continued on its way despite her demands that she be allowed to get out. It is alleged that the defendants declared that they were going to take her to a camp, and keep her there for the remainder of the night. She then, it is stated, screamed, but additional speed was given to the car, and after threatening several times to jump out, she did so, receiving a fractured skull.

Taken to the hospital, she was thought to be at the point of death, and a priest was sent for to administer the last rites. On his arrival, however, she was unconscious, and remained in that condition until this morning. Officers Cooney and Moore were sent by Judge Enright today to get the injured girl's statement of the affair, and also to interview the Gartin girl.

A police investigation was commenced, and at 1.55 a. m. today Laflamme was arrested at his home on School street by Lieut. Ryan, Sergeant Frawley, and Officers Mahan, Hambert and Thomas. Richard's arrest at Dracut followed two hours later by Captain Atkinson, Sergeants Frawley and Bigelow, and a Dracut officer.

Laflamme is a chauffeur, and Richard is a box maker. Both were well dressed when they appeared in court this morning. The former was represented by counsel. Both pleaded not guilty, and bail was then fixed at $10,000 for a continuance to March 1.

In the words of the complaint, which is made by Deputy Hugh J. Downey, the defendants "did entice or take away" Mary Flynn, for improper purposes, on February 20.

$5000 DAMAGE BY EARLY MORNING FIRE

Damage by fire to the extent of about $5000 was caused to the stock and fixtures of Morris Seigal, dealer in confectionery, tobacco, soda and fruit at 465 Middlesex street early yesterday morning. The blaze was so threatening at one time that the tenants and lodgers on the floors above the store hustled out attired in scant clothing and took refuge in the Richardson hotel and the railroad station.

Winter is here

Cadillacs are here

Spring will be here

Cadillacs may not be here

BUY NOW

Cadillac Motor Cars

Special showing WASHINGTON'S BIRTHDAY of a new Cadillac Touring Car, Phaeton, Suburban, Custom Built Sedan and Renewed Cadillacs.

The time is most seasonable for final consideration of motor-car requirements for this year.

Also Used Cadillacs

Touring Cars, Victorias, Suburbans, Phaeton

The advantages of accurate workmanship, fine machinery, fine tools and skilled operatives, are present in a renewed Cadillac to a degree which would not be possible in a new car of equal cost.

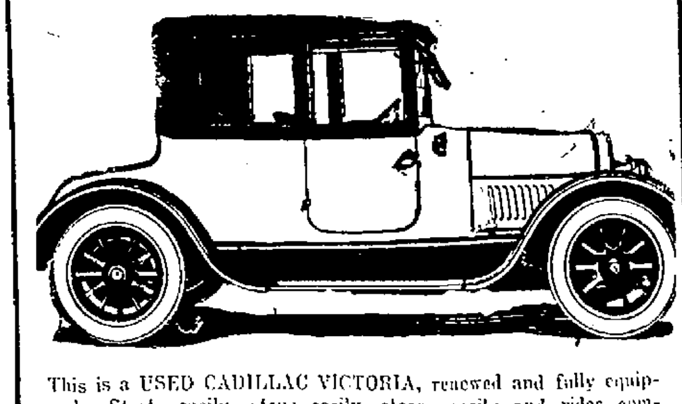

This is a USED CADILLAC VICTORIA, renewed and fully equipped. Starts easily, stops easily, steers easily and rides comfortably. A fine 3 or 4 pass. all year round car.

We Invite Your Inspection

GEO. R. DANA & SON

Cadillac Sales and Service

EAST MERRIMACK STREET

BASKETBALL——TOMORROW NIGHT

AT

SACRED HEART CLUB

O. M. I. CADET vs. SOCIAL HEART FIVE at 8.15

Gents 25 Cents —— Ladies 15 Cents

RECEPTION AND TESTIMONIAL

Immaculate Conception Parishioners Face Blizzard to Honor Beloved Pastor

Very Rev. Lawrence F. Tighe, O. M. I., Presented $5000 for Purchase of Auto

But Recipient Obtains Consent of the Donors to Use Money

For Education of Some Worthy Young Man for the Priesthood

Members of the Immaculate Conception parish crowded Associate hall last night to tender a reception to their pastor, the Very Reverend Lawrence F. Tighe, O.M.I., who was recently appointed provincial. In spite of the hindrance of the heavy snow storm and the blinding blizzard of the early evening, young and old gathered in the hall to pay their tribute of respect to their pastor. The purpose of the gathering was almost a complete surprise to Fr. Tighe, and when the time came for him to offer an appreciation of the testimonial, he said that words failed him in extending thanks to his people for the generosity and goodheartedness they had shown towards him.

A purse of $5000, intended by the committee in charge of the reception for the purchase of an automobile, was accepted by Fr. Tighe only after he made an appeal that he be allowed to use it as he thought best. When permission was granted, he immediately said he would use it in educating a young man for the priesthood.

This decision brought forth extended applause from the audience.

Frank P. McGilly presided at the

Continued to Page 9

Council Lafayette

A. A. R. I. R.

Pawtucketville, Lowell, Mass.
Feb. 21, 1921.

A requiem mass will be celebrated at St. Columba's church at 7 a. m., Feb. 22, Washington's Birthday, for the repose of the soul of all those who died during the past year in the War for Independence now being waged in Ireland. Lovers of Liberty and Self-Determination for All are invited.

JOHN O. CONNORS, Sec.
J. CURRAN, Pres.
REV. P. J. MALLY, Chaplain.

WASHINGTON SAVINGS INSTITUTION
30 MIDDLESEX ST.
LOWELL, — MASS.

Bed Rock of Good Banking

SAFETY
CONFIDENCE
SECURITY

Savings deposits begin to earn interest March 1.

Remember this bank is a member of the Federal Reserve System, is almost 100 years old, and stands ready to help in every legitimate need.

Old Lowell National Bank

88 Prescott St.

DUFFY BROTHERS
311 BRIDGE ST.

DEVOE'S LEAD AND ZINC PAINT $4

Death List Grows as Reports From Blizzard-Swept Districts Come in

LOWELL SWEPT BY BLIZZARD

Belated Snow Storm a Record Breaker—Snow Makes High Drifts

Steam Railroads and Street Railway Manage to Keep Close to Schedule

Autos Almost K. O.'D—Hard Work for Pedestrians—Work for Unemployed

Travellers to Lowell on the B. & M. train due here at 12.01 a. m. today, were delayed for three hours, street car service to Tyngsboro was for a time in bad shape, pedestrians were blinded by wind-blown snow, and this morning thousands of snow-shovels were being wielded as the result of the twelve-hour blizzard which swept the city from early Sunday morning until the moon finally broke through the storm-clouds at midnight.

This morning the business streets presented a picture of the most vigorous activity, as the sidewalks in front of the local stores were shovelled clear of the heaps of snow which had accumulated. City laborers, and those of the street railway were also out in force, and attacked the drifts which covered sidewalks, sewers, and other startegic points.

Aside from the one bad tie-up of the midnight train, a remarkable service was maintained by the B. & M. trains.

The 8.30 p. m. express from Boston to Lowell was late, but aside from two stops as it was leaving the yard, it continued steadily on its way. The engineer, however, was obliged to moderate the customary speed, because of the swirling snow which made a fog before the engine, and rendered it difficult to make out signals and watch the track ahead.

The train which pulled out of the

Continued to Page Two

One-fourth of the perishable foods arriving in New York go to the public dumps.

It costs nine cents to ship a crate of lemons from Sicily to New York.

No Sun Tomorrow

Tomorrow being a holiday, The Sun will suspend publication of all editions.

"By George"

All good Americans swear by GEORGE WASHINGTON, although mostly without G. Washington in mind when they use the swear-word "By-George" or something that sounds worse. They do say that George carried a vocabulary which he used on needed occasions. That was not the only thing he carried. He carried a Bank Account. If he had not, he never could have been the Father of His Country, in which case we would not be preparing to celebrate his Birthday TOMORROW. You will not be able to Deposit with this Bank Tomorrow, but you may the following day and any day thereafter and such Savings Deposits will begin Interest on MARCH FIRST. Sow Spring saving Seeds now. Next crop gathering April 15. It was April 1st, 1920, that this bank first declared

Per 5 Cent

We never had reason to regret the step.

MIDDLESEX SAFE DEPOSIT AND TRUST CO.

Merrimack Corner Palmer St.

Where it is a busy week, but never too busy but that we give the Humblest Patron most careful attention. They too NEVER REGRET

NINE LOST LIVES IN NEW YORK

Blizzard Which Swept Eastern States Passed Out to Sea This Morning

Many Places Report Storm Worst in 20 Years—Warmer Weather Coming

WASHINGTON, Feb. 21.—Although the blizzard which Saturday night and yesterday swept the eastern states from western Tennessee to New England had passed out to sea in a northeasterly direction, the big area it visited today was in the grip of the ice and snow it left behind. In many places, particularly in the vicinity of New York, where the storm was at its worst and the mountainous regions of Virginia, Maryland and Pennsylvania, where the snow had pile din great drifts, the inhabitants had literally to dig themselves out and first reprots of blocked rail traffic and demoralized wire service were shown not to be exaggerated.

Many outlying districts had not been heard from today and the list of those who lost their lives directl yor indirectly, owing to the storm remained undetermined, although it was definitely established that nine deaths occurred in New York. Nor had any serious marine disasters been reported despite the gale that swept the coast from Hatteras to Eastport ,Me., and which attained a velocity of 68 miles an hour. Shipmasters generally had bee nwarned and either had remained in port or had scurried to sheltered harbors.

NEW YORK CLEARINGS

NEW YORK, Feb. 21.—Exchanges $407,890,825; balances $77,482,630.

50% CUT

FOR 10 DAYS ONLY

Our $1.50 Genuine Gordon Italian Briar Pipe with Tobacco and Pipe Cleaners for

$1.00

Pipe Fully Guaranteed

W. H. I. Hayes Co.

70 CENTRAL ST.

Lowell Council, No. 72 Knights of Columbus

LOWELL, MASS.
FEBRUARY 21, 1921

A Requiem Mass will be celebrated at St. Peter's Church at 9 A. M. Tuesday, February 22, (Washington's Birthday) for the repose of the souls of our deceased brothers.

All relatives and friends of the deceased Knights are respectively invited.

PHILIP J. BREEN, Fin. Sec.
GEORGE F. BRIGGAN, G. K.

Notice—No Dance

AT

PAWTUCKET BOAT HOUSE

TOMORROW NIGHT

Dancing Tuesday, March 1st

WRECKS ON LAND AND SEA

Series of Fires and 70-Mile Wind Add to Suffering in New York

Worst Storm of Winter—Three Fatalities in and Near Boston

BOSTON, Feb. 21.—Thousands of men were employed today in digging out this city, buried under the heaviest blanket of snow that had fallen in any single storm in 22 years. The principal streets in the business section had been kept open ,particularly those on which trolley lines operated, but many side streets were almost impassable. Early commuters found few sidewalks cleared and for the most par twere obliged to walk in the car tracks to reach their places of business .

Eight deaths directly due to the storm had been reported from different sections of this state today.

FACED DEATH ALL NIGHT, RESCUED

Crew of Four Men of the Barge Tuckahoe Rescued by Coast Guardsmen

Exhausted Seamen Brought to Beach in a Breeches Buoy

PROVINCETOWN, Feb. 21.—The crew of four men of the barge Tuckahoe which struck on Peaked Hill bars in last night's storm, was rescued today by coast guardsmen who brought them to the beach in a breeches buoy.

Bargemen and coast guards alike, were exhausted from their night-long exposure to the storm which was the worst Cape Cod has known in years. The rescue was accomplished by the crews of the Race Point and Peaked Hill bars stations. They had taken off the five men of the barge Rutherford, a companion of the Tuckahoe, late yesterday by the use of the breeches buoy, but the Tuckahoe did not

Continued to Page Two

Well, Look What's Here!

SOMETHING NEW

—Dancing on the Assembly Plan—

Lincoln Hall --- TONIGHT

Morey's Orchestra---Admission 35c Tax Paid

DANCING Tomorrow Afternoon and Evening

(WASHINGTON'S BIRTHDAY)

Associate Hall By the CRIMSON-CLUB

CAMPBELL'S GREAT ORCHESTRA

Dancing 2 to 6 and 8 to 12——Subscription 40¢, Tax Paid

Kreisler

PLAYS A POPULAR PROGRAM AT THE STRAND TONIGHT

TICKETS AT THE BOX OFFICE AFTER 6 O'CLOCK—TICKETS $1 UP

DANCING TONIGHT

Associate Hall--- Campbell's Orchestra

ADMISSION 35¢, TAX PAID

Merrimack Garden TONIGHT AND TOMORROW NIGHT

MINER-DOYLE'S ORCHESTRA

Tonight Ladies Free —— Tax—35¢—Paid

Wamesit Garage Company

Salesroom, 250 Central St. Tel. 6178

MARK McCANN, MANAGER

BUSINESS IS GOOD AT THE WAMESIT

We have real values. Our prices are the lowest. Everybody is talking about the new series STUDEBAKER. Customers will trade here with a lower allowance for their used car. This benefits the used car buyers.

The Boston Show is only a few weeks off; then the rush begins. Your choice will be limited if you wait. BUY NOW.

"Lowest Prices." "Liberal Terms." "Free Storage Until Spring."

1920 FORD COUPE $600

Two to select from. These cars have many extras. Mileage 4900. Former owners were careful drivers.

1917 CADILLAC VICTORIA

4 Pass. Enclosed, $2000

Everyone is familiar with this type of car. We guarantee its condition.

LATE BUICK ROADSTER

$1200

Four excellent cord tires, one good spare. Motor quiet. Paint fair. Always driven by careful driver.

Open All Day Washington's Birthday

1917 FRANKLIN TOURING

$1000 Each

These cars are overhauled, in fact, just out of our shop. We guarantee their condition.

1918 CHEVROLET 490

Sedan $700

Body in fair shape. Motor is perfect. This price is right. Ask for a ride.

1918 CHEVROLET SEDAN

Royal Mail Type $1000

New tires all around. This car has just been through our shop. Worth $1400.

TRUCKS

1920 ATLAS 3-4 TON

$1200

Covered express body. Small mileage. Original tires and paint.

TRUCKS

1916 BUICK $100

This chassis is without body or tires. Worth the price for parts.

TRUCKS

1919 FORD ONE-TON $500

Fitted with furniture body. Pneumatic tires. A big bargain.

We Have Many Other Cars. —— Call and Inspect Them.

To Reduce Dangerous Varicose Veins

People who have swollen veins or bunches should not wait until they reach the bursting point, which means much suffering and loss of time, but should at once secure from any reliable druggist a two-ounce original bottle of Moone's Emerald Oil (full strength.)

By using this powerful, yet harmless germicide treatment, improvement is noticed in a few days and by its regular use swollen veins will return to their normal size, and sufferers will cease to worry. Moone's Emerald Oil treatment is used by physicians and in hospitals and is guaranteed to accomplish results or money returned.

It reduces all kinds of enlarged glands, goiters and wens and is used exclusively in many large factories as an unfailing first aid to the injured as antiseptic. Generous sample on receipt of 15 cents, silver or stamps. International Laboratories, Rochester, N. Y. Your druggist can supply you.—Adv.

BLISS NATIVE HERBS

ALONZO O. BLISS PORTRAIT AND SIGNATURE ON EVERY PACKAGE OF TABLETS AND POWDER.

"Over One Million Tablets Taken Daily"

INDIGESTION
BILIOUSNESS
CONSTIPATION
SICK HEADACHE

NO CALOMEL OR HABIT FORMING DRUG
MADE FROM ROOTS, HERBS & BARKS ONLY
MONEY-BACK GUARANTEE IN EACH BOX
ALONZO O. BLISS MEDICAL CO.
Est. 1888, WASHINGTON, D.C. 1

For Sale by Green's Drug Store.

Lowell Swept by Blizzard

Continued

North station at 10.15, and was due here at 12.01 a. m., proceeded without mishap as far as Woburn. There it became stalled on the Woburn loop, where a wind had piled the drifts high. The train was not extricated until midnight had long passed, and it was 3 a. m. when the passengers got out at the depot. In the interim they had been forced to content themselves with the meagre comfort that a day coach can afford.

An even foot of snow was precipitated during the storm, according to the records at the engineers' office of the Locks and Canals company. This means that, in spite of the light and fluffy character of the snow, each hour saw an increase of one inch in the depth of the downfall.

The Boston & Maine local officials here early began to combat the blizzard, and the normal shovelling force of fifty men was increased by three times its own number. More than two hundred men were mustered to attack the snow which was being blown and heaped on tracks and in the yard. Scores of extra men were also hired by the Eastern Massachusetts Street railway to keep the tracks clear. Thirteen snowplows proved to those who wished to travel via the street-cars, that thirteen is a lucky number; for together with the shovellers, these preserved a schedule which was exceptionally good under the circumstances. Around teatime yesterday afternoon, those who were on their way home to supper on the Tynsboro line, after having had the courage to come in town in face of the storm, were somewhat delayed, and between Billerica and Woburn some trouble was also experienced. However, aside from the slow speed which had to be maintained because of the snow curtain which impeded the view of the track ahead for the motormen, a fairly steady schedule was kept up.

Not only was the storm the only real New England blizzard which the city has experienced this winter, but it breaks many records as the most severe in years. Its unexpectedness was a feature, as the mildness of the winter led many to the belief that spring would be reached without a serious storm. In spite of this, however, railroad and street car service was chock-full of preparedness and the hiring of extra laborers to keep tracks and switches clear was assisted by the unemployment situation, which left plenty of volunteers ready to work.

During the downfall, the thermometer kept rising, but when the sky cleared, a drop in the mercury ensued, and this morning, although the sun was shining in a cloudless sky, the air was crisp and the temperature was low. At the Boulevard pumping station, it was nearer to the zero mark than it was to freezing, having risen only to fourteen above at nine o'clock, when the sun was beginning to make its influence felt on the tube. "Pretty sharp," was the way employes at the station described it.

Automobiles were having a tough time of it, as they made their way to town this morning, and pedestrians also found walking no dream or delight. While some sidewalks were cleared at an early hour, others still exhibited only a narrow pathway of slippery snow, which made the need of skid-chains seem desirable to foot-passengers, as well as to limousines. At 7.30, when many were making their way down town to work from Centralville, the Centralville bridge footpaths lay still untouched by the shovels of municipal workers. The snow was deeply laid up, although the car tracks had been swept comparatively clear by the indefatigable plows. The only path was that which had been made by pioneer pedestrians, and those who wished to cross the bridge on foot went painstakingly in Indian file. The passing of two persons going in opposite directions required care, unless it was desired that shoe or overshoe tops should get a baptism of moist snow which was just beginning to acknowledge the authority of the newly-risen sun.

But to one section of the population, the storm had no inconvenience. fact, it was a source of delight them. The children, free from sch looked forward to the best coasting the winter, once the snow has b trampled and smoothed down sleigh-runners and automobile whe A vanguard of youngsters was on streets at sunrise and sleds of all fas ions were greatly in evidence.

Street Department Lax

Merrimack square this morning pr sented an appearance similar to th of an alpine landscape, but city borers were about as plentiful penguins on the Isthmus of Panam The drifts were assailed by employ of the street railroad company, up to noon and after, reinforcemen in the form of municipal snow sho elers were still a minus quanti Besides this carefree attitude on t part of the street department wi reference to the city's centre of bu ness, complaints were receiv throughout the morning hours fr enraged residents of other sectio who craved to know why their neig borhoods still preserved the aspect an arctic fastness. Their statemen were to the general effect that th might as well be dwelling in so northern wilderness, as far as wo on removing the snow in their loc ity was concerned.

Commissioner Murphy of the str department, announced early this ternoon that 325 men are engaged tackling the drifts; but importa points had failed to enjoy their mi istrations at the time that citize were ploughing, slipping, slopping a sloshing along to their work th morning. The present number of m declared the commissioner, is on forty more than the personnel em ployed before the storm broke. How ever, he stated that an extra lar number have been given work by h department on account of the unen ployment situation, prior to the bl zard. The payroll, says the commi sioner, is nearly as large as that last winter, when conditions were more severe. These additional l borers, according to Mr. Murphy, ha been repairing roads and doing oth similar work. But now they have be all mustered to the task of freei the city streets from snow.

IT HAS ARRIVED

DORT

Quality Goes Clear Through

TOMORROW 22nd

Washington's Birthday

We will be pleased to demonstrate the merits of the NEW MODEL DORT at our showrooms.

S. H. C. MOTOR SALES CO.

65 Moody St. Tel. 803

NOLEN SHOT BY HIS WIFE

Man Indicted for Receiving Stolen Property Shot Down in His Store

MEMPHIS, Tenn., Feb. 21.—H. Diggs Nolen, drugstore owner, who with five others was indicted Friday on a charge of receiving stolen property in connection with the sale here of $225,000 of Liberty bonds stolen in Brooklyn, was shot and probably fatally wounded early today by his wife, Mrs. Ethel Wyckoff Nolen.

The shooting took place at one of Nolen's drug stores shortly before 1 o'clock.

Mrs. Nolen and a chauffeur who is said to have been in the store at the time, have been arrested.

Witnesses told the police that Nolen, returning from a ride, entered the store and began quarreling with his wife. He had a pistol in his hand, it was said, and Mrs. Nolen after a struggle took it from him and shot him through the stomach.

THAT UNEASY FEELING

That dull depression, that dragged out spiritless condition—it's biliousness.

Why be out of sorts with yourself and everybody else when one dose of Schenck's Mandrake Pills will do wonders for you.

80 years reputation for biliousness, constipation and bilious headache, etc.

25c per box—uncoated or sugar coated

Dr. J. H. Schenck & Son, Phila. Adv

Open All Day Tomorrow Washington's Birthday

Lowell Buick Co. will exhibit a complete line of Buick cars.

Place your order now to insure April delivery.

Lowell Buick Co.

BUICK CARS—G. M. C. TRUCKS

Faced Death All Night

Continued

drift near enough to the beach to enable them to shoot a line over her.

Surf conditions prevented the launching of a life boat and although the crew of the barge, fearful that the vessel would go to pieces in the surf, burned signal after signal, appealing for aid, all efforts to get a line aboard were fruitless through the long night. Soon after daybreak however, the force of the tide, surf and a 70-mile wind drove the barge up the beach and the breeches buoy brought the benumbed men ashore. They were taken to the Peaked Hill bars station where the warmth quickly revived them.

The Rutherford and Tuckahoe were in tow of the tug Valley Forge bound light from Boston for Philadelphia when the towline parted yesterday. The tug and a third barge found refuge in Provincetown harbor but the Rutherford and Tuckahoe drifted onto the shoals. The two barges were pounding against each other in the surf today and it was believed they would be a total loss.

Baby Blinded from Eczema

"The child's head and face were almost a solid sore. The eyes perfectly blind. Doctor said the worst case he had ever seen. One sample of D. D. D. did wonderful work. A complete cure followed." Thos. J. Dorminey, Jemison, Ala.

You write, too, to the D. D. D. Company of Chicago for a sample and get immediate relief. Or, come in and we will tell you what D. D. D. has accomplished in your own neighborhood. Your money back unless the first bottle relieves you. 35c, 60c and $1.00.

D.D.D.

THE Lotion for Skin Disease

DOWS' TWO DRUG STORES

20 FLEE FROM FIRE

Driven Into Snow Covered Streets in Worcester—Mother and Baby Rescued

WORCESTER, Feb. 21.—Twenty persons in bedroom attire, fled to the snow-covered streets and the police rescued a mother and baby at a fire here early today. The blaze was the second within 90 minutes in a brick block which was partly destroyed.

The first fire in the building, which is on Main street in the down-town section, occurred in a bakery and was quickly extinguished. An overheated stove was the cause.

When the apparatus had toiled through the drifts to the second blaze dwellers were rushing from all floors in night gowns and pajamas.

Neighbors told the police of a missing woman and infant and several patrolmen rushed through the smoke and flames to save them. They were finally rescued from a room on an upper floor.

PUBLIC SCHOOLS CLOSED

All public schools are closed this week, for the mid-year vacation period. They were closed Friday and will not reopen until Monday, February 28. This includes both day and evening branches of high, vocational and continuation schools. The parochial schools of the city are not closed for a vacation period, but the no-school bell rang this morning.

Dr. Howard always recommended

OXIDAZE

FOR COUGHS, COLDS

BRONCHIAL ASTHMA

Years of study and observation convinced him it would safely, quickly and surely stop a bad cough and give instant relief in Bronchial Asthma. Guaranteed harmless.

Here is absolute proof from users

Waterbury, Ct.—No asthma, thanks to Oxidaze.
Salem, W. Va.—We find it all you claim.
Kenmore, Col.—Am well pleased with results.
[illegible], O.—More help than from [illegible]
[illegible], Mass.—It gives full satisfaction.
[illegible], Mich.—It has benefited me greatly.
Worcester, Mass.—Is worth thousands to me.
Keene, N. H.—I speak in highest praise of it.
[illegible], Mich.—I get nearly instant relief.
[illegible], Mich.—For asthma, best I've found.
Cincinnati, O.—It is a wonderful medicine.
[illegible], N. Y.—Delighted with Oxidaze.
[illegible], Mass.—Cough gone, gained [illegible] pounds.
[illegible] today. Money back if it fails. All Druggists. Lowell Pharmacy, Liggetts, Green's drug store can supply you.—Adv.

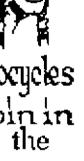

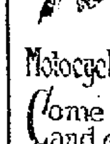

Indian Day

WASHINGTON'S BIRTHDAY FEB. 22—*Store open all day and evening*

Indian

Motocycles Join in the Indian pow wow —on— Indian Day FEB. 22

The motorcycle enthusiasts have for years enjoyed the custom of assembling on February 22. The day is known as INDIAN DAY and marks the opening of the new riding season. We will hold open house and will be glad to entertain any who may come in. The sport of motorcycling is growing every year, and the adaptability of the machine for both pleasure and commercial purposes makes it so popular that we are glad to take advantage of the holiday in this way.

BACHELDER'S

We hope to see you with us. Telephone 1758

Postoffice Avenue

Indian

Motocycles Come In and enjoy the day with us —on— Indian Day FEB. 22

National forests in the east are yielding a rapidly increasing revenue to the government.

The Mississippi flows past New Orleans at an elevation 20 feet above the city.

TAKE ADVANTAGE OF THE

HOLIDAY, Tomorrow, and Visit Our SHOWROOM

Where We Will Have On Exhibition All the Latest Models of

The Oakland Sensible Six

LOWELL OAKLAND CO.

614-624 Middlesex St. Tel. 6142

ADVENTURES OF THE TWINS

by Olive Roberts Barton.

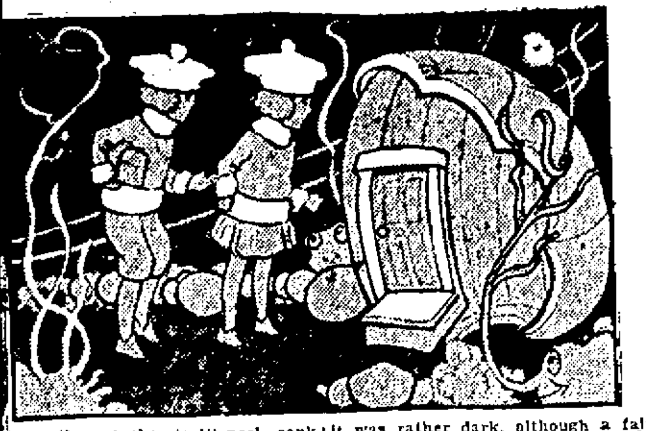

Down through the starlit pool sank ncy and Nick, still clutching their elous Box of Charms. Having on ir Magical Green Shoes they felt no comfort under the water.

Just as their little star-friend had d them up in the sky, they found small door, so tiny indeed that they d to wish themselves as small as tiniest tadpole before they could the keyhole. Nick turned the key d door flew open. They stepped ide quickly.

They were in a secret passage called Cave of Gems that led to the South le.

"Do shut the door," snapped a voice. he draft is blowing all the curl out my hair, then it gets into my eyes d I can't write poetry."

Nick promptly and quickly closed little door, not noticing the fat een frog that had hopped in, too. en he and Nancy waited to be greet. They had been taught to "wait til they were spoken to." Besides it was rather dark, although a faint glow showed them that they were in a cavern with a high-arched ceiling and straight, polished walls.

Where the voice came from they could not tell, as the room or cave appeared to be empty of any occupants save themselves.

"What are your names?" asked the voice.

"Nancy and Nick," the little boy answered politely.

"And what do you look like?"

"C-can't you see us?" asked Nancy in surprise. "We're right here."

"Oh, you are, are you? Well how do you expect me to see you with Bobadil's Wishing Ring on your finger?"

Nick looked down in surprise. It was true! He still had the wicked Jinn's ring and he and Nancy were invisible. He turned it hastily.

"That's better!" said the voice. "You are nice looking youngsters, aren't you?"

(Copyright 1921, The Lowell Sun.)

Mrs. Koehn Gained Weight and Vigor

How many women would like to get a good complexion, freedom from nervousness and new energy for the day's work? If your blood is thin read the experience of Mrs. Charles Koehn of No. 756 Elm street, Buffalo, N.Y. She found the right tonic.

"I was weak, run down and without ambition," says Mrs. Koehn. "It seemed as though practically all of my strength had left my body and small tasks left me exhausted. I was very nervous and worried so over my condition that I could get little sleep. My appetite was poor and I was daily losing weight as well as strength. Medicines were prescribed for me but they gave only temporary benefit.

"A friend, visiting at my home one day, asked me to try Dr. Williams' Pink Pills. She told me they helped her and her daughter. I procured a box and began taking the pills. In about two weeks I began to pick up strength and my appetite improved. As I continued taking the pills my complexion became better and I knew my blood was growing richer. I have gained weight and am no longer nervous. I don't have difficulty getting to sleep and feel so rested now in the morning that I can go about my work with energy and enthusiasm. I feel that I owe a great deal to Dr. Williams' Pink Pills and strongly recommend them to women in need of a reliable tonic."

The free booklet, "Diseases of the Nervous System," will interest you. Write for it today to the Dr. Williams Medicine Co., Schenectady, N. Y. Your own druggist sells Dr. Williams' Pink Pills or they will be sent by mail on receipt of price, sixty cents per box.—Adv.

RT OF STORY TELLING

eague of Catholic Women Hear Interesting Lecture

by Rev. Fr. Donnelly, S. J.

Despite the inclement weather, there as a good-sized audience in Asse hall yesterday afternoon for the lar Sunday meeting of the League atholic Women. Rev. Fr. Francis Donnelly, S. J., poet, author, teacher, priest and lecturer was the speak of the afternoon and his subject as "The Art of Story-telling,' as exmplified in Homer.

Rev. Joseph A. Curtin of St. Patrick's urch, spiritual director of the organation, urged the women to register ern protest against the Smith-Town educational bill. Following Fr. Curn's address on the reasons for opsing the bill, Mrs. Gerald Cahill ade a motion that the organization on record as opposed to the bill. She included also in her motion that Miss Alice T. Lee, the president, be instructed to send a copy of the resolutions or decision to the senators and congressmen. The motion was carried unanimously.

Before the lecture a musical program was given by the League Choral club and orchestra, with Mrs. Joseph W. Greene, as soloist. Her numbers were "May Morning," by Denzo, and "An Irish Mother's Lullaby," by Lang, and she was accompanied at the piano by Miss Grace Donehue. In the Choral club selection, "Unfold Ye Portals," Miss Florence Hague sustained the solo.

Announcement was made by Miss Alice Lee that there would be a round-table talk in the league rooms under the civics committee on Tuesday, March 1, and also that any member of the Lowell league would be admitted to the diocesan club, Arlington street, Boston, by showing her Lowell membership card.

Fr. Donnelly is a professor of oratorical English in Boston college and has several books on English composition to his credit. He has been connected with many special English courses given in Boston and is the author of a new book, "The Art of Interesting.

His works include six volumes of prose, one volume of verse, three books of English composition for high school use and a treatise on Newman's Second Spring.

As a basis of his lecture on the art of story telling Fr. Donnelly took Homer's Odyssey, especially the incident of Ulysses' encounter with Cyclops, the one-eyed giant. The substance of his talk was as follows:

There are four kinds of stories. The first is known by "word of mouth," for it is told. The others are stories that are read; the active stories or those of the stage and the drama; and the "picture" story, or that of the motion picture. Each differs greatly from another, for they all have different technique, or different ways or methods of development. In fact, each kind of story is conditioned by its different medium by which it is conveyed to the mind.

Homer was the first story-teller and his works display some of the finest qualities of story-telling. On the othrine yarn parts of which particulartelling as many years before Christ as after. Homer wrote two really great poems, the Iliad and the Odyssey, and Fr. Donnelly took the part of the latter tale covering the return of Ulysses after 20 years' absence, analyzing it and showing how it is the basis for all stories. Of the Odyssey Fr. Donnelly said it was a real sea story, a marine yarn parts of which, particularly the encounter between Ulysses and versally been use in literature. This versall been used in literature. This encounter was the first story which matched the brains of man against the brawn of his enemy and it is the same tale that is told in the second voyage of Sinbad the Sailor, Jack the Giant Killer and in folklore of all countries.

The story of the one-eyed giant is the whole point on which the Odyssey turns. Homer saw in that itself, a good story, and wove it in the whole. Ulysses' adventure with Polyphemus, the giant, and his putting out the latter's eye, gave occasion for the author to keep his hero away for 10 years. He did this by making the giant the son of the father of the seas who of course is angered at Ulysses for putting out the eye of his son and determines to get vengeance.

The Odyssey is founded on a series of stories, said the speaker, but Homer takes advantage of the policy of casual relief from long or continual stretches of intensity or action. Shakespeare did not keep up a constant series of rushing incidents all of the same intensity or importance. He broke them up by varied methods.

Fr. Donnelly then related the story of Ulesses and the giant; how the former was wrecked on an island where Cyclops lived; and how Ulysses, with 12 men of his crew, took wine with them, and found the cave of the giant. He explained the many points of the art of story-telling included in this one incident of the giant.

The best definition ever given of a lamp was by Homer in the Odyssey.—"come up from under the skin;" the best definition of wine, said the speaker, was given by Homer, when he called it the concentrated essence of Elysium, Paradise in a punch bowl.

Some people think that all short stories must have lengthy description. Homer does not use much of it, and yet he is one of our best story-tellers. The first thing in a short story is to subordinate your description. It must be brief and to the point. Pick out one point and have that suggest all the rest of the description. In illustrating these points Fr. Donnelly showed how Homer had used description, but only what was absolutely necessary and required in the action.

The great method of description in story telling is by suggestion. It was used very successfully by Homer. To indicate the size of the giant, instead of describing in detail, he said, "the giant used the mast of a ship for a walking stick," and "lay down the breadth of a flock of „sheep."

In a story one must have unity of plot. There should be a series of events, but all must be connected, and go on facing greater difficulties as they proceed. If they do not meet greater difficulties, there will not be a plot. The great trouble with modern short story writers is that they do not have difficulty enough for their hero or heroine. These difficulties will create a counter-plot, because they interfere with the smooth sailing of the main characters. It is through subplots that other characters are usually introduced. The villain invariably figures in the sub-plot, as do others who oppose the hero.

It must be remembered that these sub-plots brought about by the difficulties necessary for the main plot are not digressions from the story. Digressions must be avoided.

Another thing necessary in story telling is dialogue. Homer is fond of dialogue and never failed to have someone else, besides himself, tell the story when possible. One of the greatest limitations of the picture story, or the moving picture is that there can be no dialogue.

In the beginning of your story you must prepare for the end. In the Cyclops story of the Odyssey, Homer brings in the wine which proves to be the cue to the whole incident, or a lead to the outcome. If Ulysses did not have the wine with which to get the giant drowsy, what would have happened? The incidents must be prepared for, because a story must be even more philosophical than history. What happens in real life cannot always be offered in a story unheralded. Even the death of a man in a story from heart failure must be prepared for, although in real life it sometimes is the most sudden of occurrences.

In portraying character in a story, do not tell your reader or listener that he or she is "this" or "that." See your characters in your mind's eye and then tell what they do, let them talk and act for themselves. They will reveal what kind of characters they are. Many times an author says outright that his character is one thing, and then he lets them act and talk and thus prove that they are entirely different. Two of the important methods of characterizations are dramatic and contrast.

The parts of your story must have the proper perspective. The hero and heroine and the villain must stand in the foreground and have the proper proportion to other characters in the story. Also, the hero must not have it all his own way and he must always be doing something new. There must be an alternation of incidents, first the hero might gain a victory, then the villain, and so on; but the advantage must be split for both sides through more and more complications.

You must furnish your readers with suspense; get them to the edge and then hold them, stop them, just as Cyclops held the ram on which Ulysses was tied at the edge of his cave and keeps the readers on edge wondering whether the giant will find the hero or not.

Economize on time, movement and characters in story telling. Have characters do all they possibly can, so that you will not have to bring in another personage. Finally, that your story does not shock the moral or artistic sense of your readers.

Weird music is produced from an ordinary carpenter's saw in the "Greenwich Village Follies of 1920."

John Hancock
MUTUAL
LIFE INSURANCE COMPANY
OF BOSTON, MASSACHUSETTS

58th Annual Report

Showing Condition of the Company as of December 31, 1920

Assets	Liabilities
$211,631,483.22	$201,518,192.18

Unassigned Funds (Contingency Reserve)

$10,113,291.04

Insurance Account

New Insurance Paid for During 1920	Total Insurance in Force
$263,672,672.00	$1,409,667,395.00

Summary of Policy Payments in 1920

For Death Claims	$11,858,605.35
For Matured Endowments and other Policy Payments	6,558,864.82
Total Paid to Policyholders	**$18,417,470.17**

TOTAL PAYMENTS TO POLICYHOLDERS SINCE ORGANIZATION

$247,507,430.00

Early in 1920, there was completed the triennial examination of the Company by the Massachusetts Insurance Department, as required by law. The report of this examination is an endorsement of the Company's sound condition and general policy of management and practice..

ROLAND O. LAMB, President

Walton L. Crocker, Vice-President
Robert K. Eton, Vice-President
John L. Wakefield, Vice-President
Fred E. Nason, Vice-President

Elbert H. Brock, Vice-President
L. H. Howe, Actuary
Charles J. Diman, Secretary
Frank R. Robinson, Treasurer

The Company issues all forms of life insurance policies in large and small amounts for the protection of the individual as well as the various forms of business insurance and insurance for the protection of estates.

Quebec Carsheds Destroyed by Fire

QUEBEC, Feb. 21.—The carsheds of the Levis County Electrical Railway Service, housing most of the rolling stock of the company were destroyed by fire today. Only six cars are left. The loss is estimated at $300,000.

Seven Killed While Climbing Glacier

VIENNA, Feb. 21.—Four men and three women who were climbing the Dachstein Glacier have perished.

At 65---Feels Like Youngster After Gland Treatment

Real Estate Man Says New Gland Pills Brought Back Strength and Vigor in Few Weeks

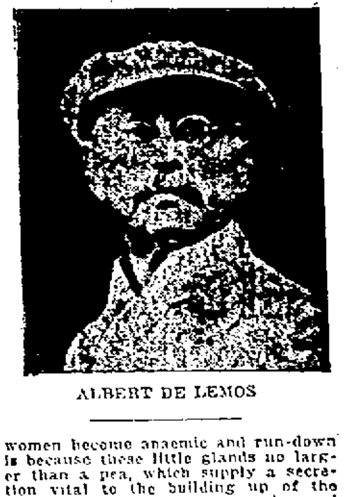

ALBERT DE LEMOS

"I suffered from run-down and nervous conditions for seven long years. My vitality was weakening. my shoulders were beginning to stoop. In short I was growing old. Yet today, thanks to Glandex Compound, I feel as young as I did 20 years ago."

The above is the astonishing statement of Mr. A. De Lemos, a well-known Real Estate man, of 100 Lee Avenue, Bridgeport, Conn., when questioned regarding his experience with the new animal gland treatment, which is awakening so much interest everywhere thru the remarkable results claimed for it.

"I am a great deal stronger," Mr. De Lemos went on to say, "and have more energy. I feel as spry as I did years ago, and can truthfully say that I feel like a youngster again.

"This Glandex Compound has done wonders for me. My nervousness and other symptoms of run-down condition have completely disappeared, and I never felt better in all my life. I am mighty glad of this opportunity to give it a recommendation."

Results Everywhere From New Treatment

Mr. De Lemos's remarkable experience with Glandex Compound is by no means an exceptional one, for from everywhere come reports of the almost incredible results brought about by this new gland tonic, especially in the treatment of premature old age, loss of strength, anaemia, nervousness, thinness and general run-down condition.

The reason so many of us grow old at forty and the reason men and women become anaemic and run-down is because these little glands no larger than a pea, which supply a secretion vital to the building up of the billions of cells in our muscles and nerves, become unable to do their work. So what could be more natural than to go to life itself and use extracts from the glands of healthy young animals to supply the substance needed. This is practically the same principle as used in the famous monkey gland experiments, the results of which are now familiar to us all.

Try Glandex Without Risk

If you are weak, thin, nervous, run-down, sleepless or have lost your appetite, it is recommended that you try Glandex Compound, which contains extracts from sheep and cattle glands combined with iron and other reliable health-builders. It is guaranteed to produce results that are entirely satisfactory in a very few days, or money refounded. For sale by good druggists everywhere.—Adv.

CASTORIA
For Infants and Children
In Use For Over 30 Years
Always bears the Signature of Chas. H. Fletcher

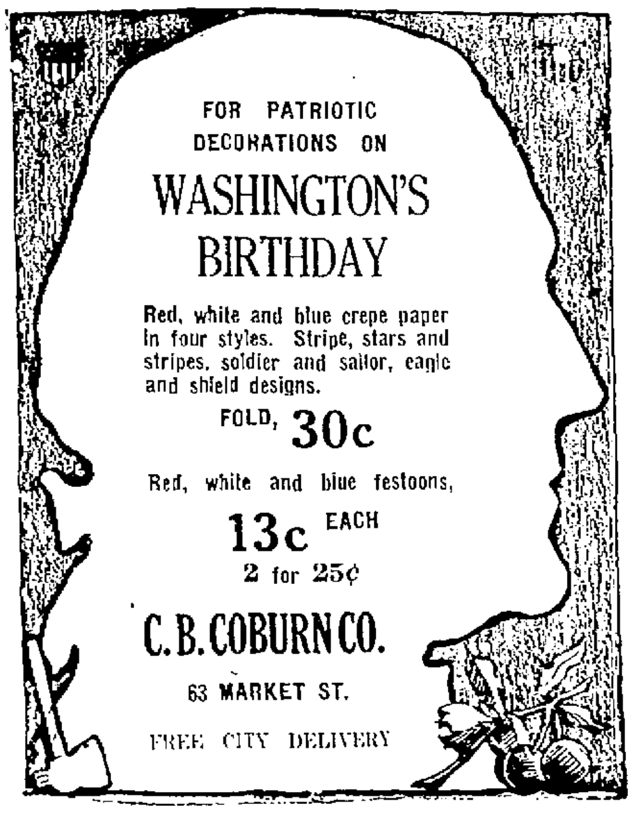

FOR PATRIOTIC DECORATIONS ON
WASHINGTON'S BIRTHDAY
Red, white and blue crepe paper in four styles. Stripe, stars and stripes, soldier and sailor, eagle and shield designs.
FOLD, 30c
Red, white and blue festoons,
13c EACH
2 for 25¢
C.B. COBURN CO.
63 MARKET ST.
FREE CITY DELIVERY

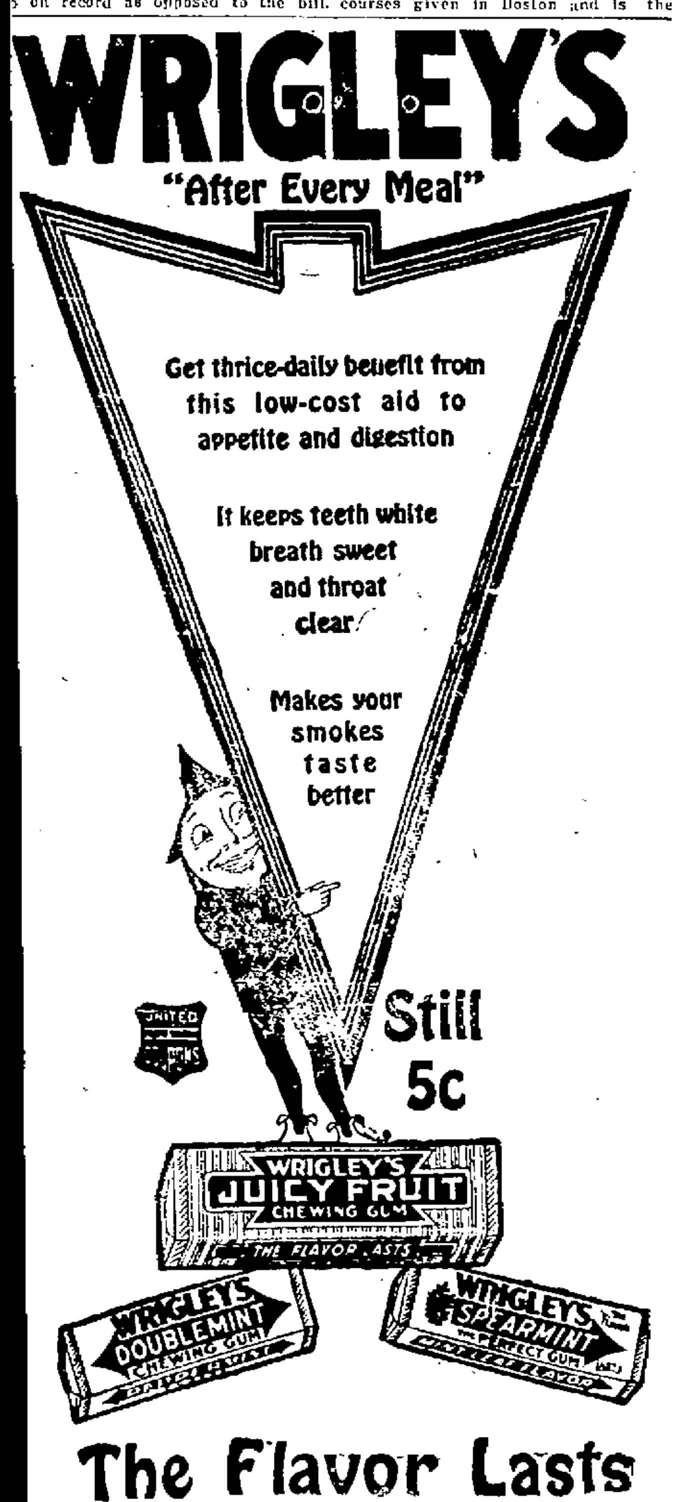

WRIGLEY'S
"After Every Meal"
Get thrice-daily benefit from this low-cost aid to appetite and digestion
It keeps teeth white breath sweet and throat clear
Makes your smokes taste better
Still 5c
The Flavor Lasts
UNITED PROFIT SHARING COUPONS
WRIGLEY'S JUICY FRUIT CHEWING GUM
THE FLAVOR LASTS
WRIGLEY'S DOUBLEMINT CHEWING GUM
WRIGLEY'S SPEARMINT THE PERFECT GUM
MINT LEAF FLAVOR

Safe Milk for INFANTS & INVALIDS
ASK FOR Horlick's The Original
Avoid Imitations and Substitutes.
For Infants, Invalids and Growing Children The Original Food-Drink For All Ages | Rich Milk, Malted Grain Extract in Powder No Cooking—Nourishing—Digestible
Horlick's
Malted
Milk

HOOVER SAID TO HAVE ACCEPTED POST

WASHINGTON, Feb. 21.—Herbert Hoover is considered the best bet here for secretary of commerce in the cabinet of President Harding. Word reached Washington yesterday that Mr. Hoover has accepted the portfolio tendered him several weeks ago by the president-elect. Definite announcement of his selection probably will be made within the next few days.

Information also reached Washington that Representative John I. Nolan has virtually been decided on by Mr. Harding for secretary of labor and that T. V. O'Connor, president of the Longshoremen's union, will be offered the post of assistant secretary of labor.

Charles Evans Hughes will be confirmed as secretary of state without opposition in the senate. He is not the choice of many members, but no attempt will be made to interfere with the prerogative of the president to select his own cabinet.

In the appointment of the former supreme court justice some hope for the utilization of the peace treaty and the covenant of the League of Nations is seen in congress. While Mr. Hughes is not placed in the distinctive pro-league group of the republican party, he is regarded by some as favorably inclined to the use of the league framework in the organization of a new association, or even to the acceptance of the covenant of Versailles with substantial modifications.

His selection by Mr. Harding may have bearing on the course of President Wilson will follow with the treaty between now and March 4. It is regarded, in view of the president-elect's statement, that Mr. Hughes will have a fairly free hand in drafting the new international policies of the administration. Belief that he looks with some favor on the employment of the Versailles pact may influence the president to keep that instrument alive as long as possible. To do this he would re-submit it to the senate.

Opposition to Mr. Hughes which appeared among old guard republicans several weeks ago has been dissipated. His appointment has been taken as a matter of fact at the capitol for some time.

Those who commented on the Hughes appointment yesterday thought his experience and judicial ability will be useful in the state department. They anticipate a well-balanced international policy backed by a strong secretary.

Democrats who commented on the Hughes appointment yesterday thought his experience and judicial ability will be useful in the state department. They anticipate a well-balanced international policy backed by a strong secretary.

Democrats who commented on the Hughes appointment yesterday were as sure that the former justice will make a successful secretary of state as were the republicans.

LONDON COMMENT ON WALES ELECTIONS

LONDON, Feb. 21.—The newspapers generally consider the result of the bye-election in Cardigan, Wales, Saturday, when Capt. Ernest Evans, coalition liberal, who was supported by Prime Minister Lloyd George, was elected to the house of commons over Llewellyn Williams, independent liberal, as a satisfactory answer to challenges concerning the strength of Mr. Lloyd George.

"A specially selected constituency," the Sunday Times says, "declared the country's prime need is a premier and a policy that envisages difficulties and will endorse courage that tackles problems rather than one which shrinks from them.

"The old guard of liberalism, known as 'we're free,' harvested an even more bitter defeat than had been planned for the premier's candidate when announcing that 'Cardiganshire, the most typical, the most Welsh, the most radical, the most non-conformist country in Wales' would speak for Wales to the world."

The Sunday Observer characterizes the election of Capt. Evans as due to the effectiveness of the appeal of Mrs. Lloyd George and the continued ascendancy of the premier in the mind of his countrymen. "To the premier, this message of confidence from the people of his own land comes as no ordinary encouragement," says the Observer.

"If the prime minister's supporters care to claim the Cardigan election as a triumph for the coalition, they are easily pleased," says the Dispatch.

This newspaper describes the election as a vote of confidence in the premier who was represented by an energetic wife, but says that despite her personality, the glamor of her husband's name and the magic touch of the Welsh tongue, he could not prevent 10,500 Welshmen, most of whom presumably were coalitionists in 1919, from swinging to the opposition. Mr. Lloyd George, in congratulating Capt. Evans by telegraph said:

"Your decisive victory proves that Wales declines to be lured by hatreds into imperilling national unity. I shall enter the great conference of nations next week with a heartening knowledge that my Welsh fellow-countrymen still trust me to do my best."

EXPECTED TO MODIFY SEVRES TREATY

LONDON, Feb. 21.—Agreement between Great Britain, France and Italy for alterations of the treaty of Sevres, favorable to the Turks, seemed probable today as the time for the allied conference on the Near East approached.

Premier Lloyd George called early on Premier Briand of France at the latter's hotel. They had a long conversation before proceeding to Downing street for a conference with Foreign Minister Sforza of Italy. At this meeting the Italian representative formally presented to the British premier Italy's reasons for desiring a modification of the Sevres treaty.

It is known that a section of the British cabinet supports changes in the treaty which would favor the Turks.

The conference, it seems cannot be opened before Wednesday. Plans had been made for the first session tomorrow, but the delegates of the Turkish sultan's government must first meet and reach some sort of agreement with the representatives of the Turkish Nationalist administration at Angora.

Although not a delegate to the conference, it appears former Premier Venizelos of Greece will be one of the dominant figures while the Near Eastern questions are being discussed. He has been pleading with the allies not to alter the terms of the Sevres treaty asserting Greece was able to go through with her part of that convention.

A German firm is manufacturing diamonds said to be perfect duplicates of the mineral diamond.

A contrivance to pump fish from a net to hold of a fishing vessel has been invented.

A TERRIBLE AFFLICTION

Govt. Concrete Inspector Saved By "Fruit-a-tives"

89 North Union St., Rochester, N.Y.

"For five long years, I was afflicted with *Stomach, Liver and Kidney Trouble*, which developed into serious *Bladder Trouble*.

I saw a testimonial of 'Fruit-a-tives' and concluded to make one more trial. By the time the sample box and a 50c. box were finished, there was grand improvement.

To make a long story short, I believe 'Fruit-a-tives' or Fruit Liver Tablets *the best Stomach, Liver and Bladder Medicine the world has ever produced*". R. B. O'FLYNN.

50c. a box, 6 for $2.50, trial size 25c. At dealers or from FRUIT-A-TIVES Limited, OGDENSBURG, N. Y.

The Cause of Much Winter "*Ignition*" Trouble

Spark plugs aren't always to blame

It is common knowledge among motorists that what seem to be ignition difficulties multiply when "the cold begins to strengthen".

The real trouble, however, in many cases is the fuel—the grade used—rather than the ignition system. Much gasoline that is satisfactory in summer is unsuited for use at low temperature. In fact, the real test of the quality of gasoline is its behavior during the cold winter months.

"Misfiring" is caused either by poor ignition or poor gasoline—don't always blame the spark plugs.

The Surest Way to Overcome the "Slow-Starting" Annoyance

Avoid the repeated necessity of priming your motor and frequent cleaning of spark plugs by using a clean, straight-distilled gasoline—Socony. You'll find that a regular mixture of Socony starts as quickly as a rich, heavy vapor of less carefully refined motor fuel.

Socony Gasoline is straight-distilled and gets its easy starting and full mileage properties from the continuous chain of boiling-point fractions that it contains. And every gallon, every drop, of Socony is the same, wherever and whenever you buy it.

Avoid the Offensive Fumes of Unburned Gasoline

When you use Socony you will notice the striking absence of strong odors from the exhaust. The smoky fumes of partially burned gasoline are not only offensive, but are an indication of carbon and other troubles in the motor.

Then, too, the fact that Socony ignites quickly winter or summer discourages the habit of "idling" motors rather than stopping and starting them as should be done.

Always Look for the Socony Sign

The many Socony service stations located in almost every city and town of New York State and New England afford a dependable supply of uniform Socony gasoline at all times. Every Socony sign assures you of superior, straight-distilled gasoline and prompt, courteous service.

Get acquainted with your nearest Socony dealer!

STANDARD OIL CO. OF NEW YORK

SOCONY
REG. U.S. PAT. OFF.
MOTOR GASOLINE

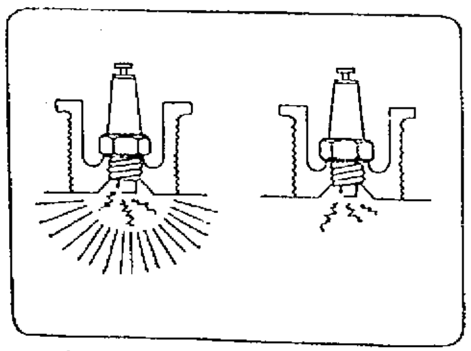

In cold weather it is particularly essential that your gasoline should have an abundance of low-boiling fractions. Their absence in much gasoline makes it utterly unsuited to winter use. Socony ignites instantly and surely.

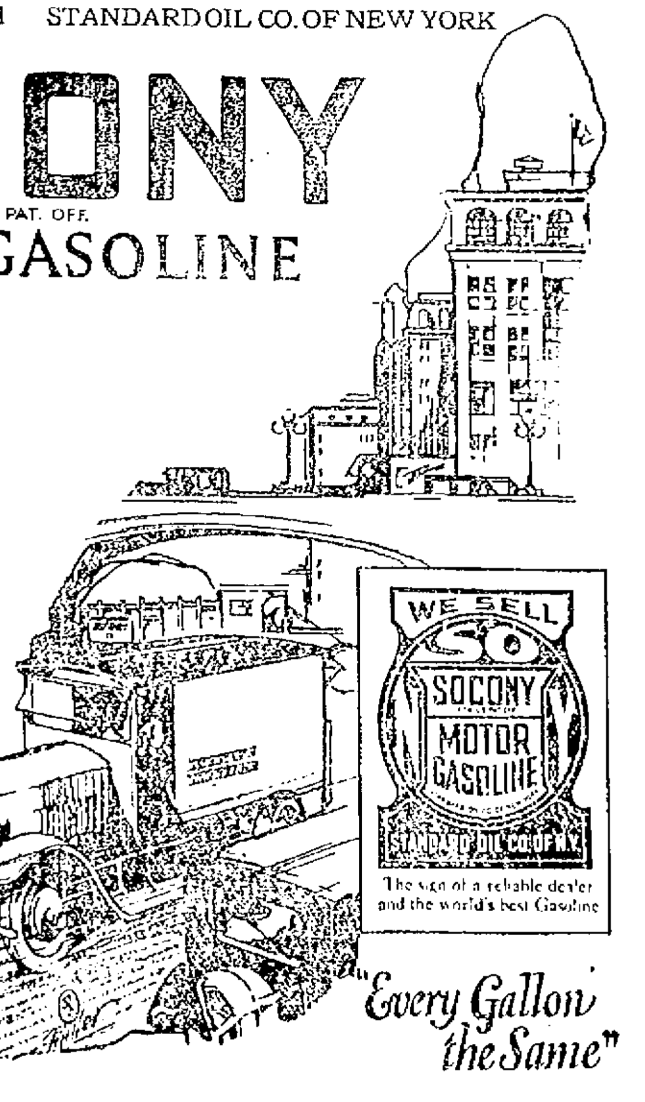
WE SELL
SO
SOCONY
MOTOR
GASOLINE
STANDARD OIL CO. OF N.Y.
The sign of a reliable dealer and the world's best Gasoline
"Every Gallon the Same"

Final Sale on Boys' Coats

The Last Opportunity for This Season to Buy Boys' High Grade Coats at Half Their Former Price

Sizes 9 years to 19 years
$15.00 and $18.00 Coats at....... $9.50
$25.00 Coats at $12.50
$30, $35 Coats at $17.50

JUVENILE COATS
3 years to 8 years
$10.00 Coats at $4.98
$12.50 Coats at $7.50
$25.00 Coats at $13.50

BOYS' MACKINAWS
Values to $12.00. Reduced to........... $6.50
Values to $16.50. Reduced to $8.50

SHEEP-LINED COATS
Only few left. Big reductions in price.

BIG REDUCTIONS ON SWEATERS

$3.00 Sweaters	$1.48
$4.00 Sweaters	$1.98
$5.98 Sweaters	$2.98
$7.00 Sweaters	$3.50
$10.00 Sweaters	$4.98

Inspect the values we are giving on all wool knit fabrics and serges.

OLIVER TWIST and BALKAN
3 years to 8 years
$8.50 Khaki Twill, lined pant, trimmed with black braid.... $3.98
$10.00 Brown and Blue Velvet, neatly trimmed $4.98
$12.00 and $15.00 All Wool Knit Fabric—brown heather, green heather, blue heather $7.50

MIDDY STYLE
3 years to 8 years
$8.50 Khaki Twill, black trimming, $3.98
$10.00 Blue Serge, all wool, nicely trimmed $5.98
$12.00 Heather Mixed Knit Fabrics, also All Wool Serges.... $7.50

Investigate the Big Values In Boys' Suits

Mixed Norfolks
7 years to 15 years
$10.00 and $12.00 Mixed Suits, $6.50
$15.00 Mixed Suits, $8.50
$18 and $20 Mixed Suits, $10.00

Blue Serge Norfolks
7 years to 18 years
$15.00 Blue Serge...... $10
$22.50 Blue Serge, $13.50
$25.00 Blue Serge...... $15

Reductions on Boys' Blouses, Shirts, Underwear, Hats, Caps, Mittens, Gloves, Odd Trousers; in fact, everything you need for a boy can be bought here at big reductions.

Right Goods Fair Prices
MACARTNEY'S
BOYS' DEPARTMENT
Notice the Quality for the Money

GEORGE WASHINGTON

BY DR. WILLIAM E. BARTON.

The Washington who emerges from the smoke of the Revolution and the fogs of our early experiments in self-government is a noble figure.

The military genius that could make an army out of a mob, and free his land with a blunt sword, is not to be despised even when compared with the leaders of vastly larger armies in the subsequent decades. When we consider the conditions under which Washington wrought his achievement in leading the Colonial forces to victory, it stands well to the front among the military triumphs of history.

When the Revolutionary war had ben fought, and the nations of Europe stood aside and waited with little faith or sympathy to see how 13 impoverished and contentious colonies would fare in their attempt to govern themselves and each other, and all depended upon a leader whom all the colonies could trust, and who being trusted would prove equal to the trust reposed in him, there was but one man toward whom the thought of the American republic turned. They had their leader, and had already tried him, and knew he could be trusted.

The title "The Father of His Country" was rather freely applied in Roman history. Almost any king or consul who cared or seemed to care for the interests of the state was called Pater Patriae.

The title was not held to mean that his genius had created the country. The title meant only that he treated his subjects in a fatherly spirit.

But in Washington's case the title meant much more than this. In a true and noble sense he was, and is, the Father of His Country.

He won its liberties upon the red field of battle, and what he had won with the sword he established in a free and durable government.

We judge of a man's height by the shadow which he casts. Across the whole period of America's history as a nation had been flung, like the mantle of a prophet, the shadow of George Washington. Heroic, dignified, incorruptible, wise in counsel, sound in judgment, fearing God and fearless of man, he stands related to American history as no other man stands or ever can stand.

America must continue to produce great men, and each of them will deserve more honor than he gets while he is living and quite as much as he tardily obtains after he is dead.

But before them all, and in some respects above them all, will tower the majestic figure of George Washington, the father of his country.

Flowers and Floral Designs

That give satisfaction, as we grow them. Now is the time to prune your trees. My nurseryman is at your service.

McMANMON, FLORIST
14 Prescott Street

JOHN J. TAYLOR
Pres. and Gen. Mgr.

WESLEY M. KIBBE
Vice President

HARRY A. COTTON
Secty. and Treas.

W. C. LUCAS, Jr.
Adv. and Sales Mgr.

E. L. FRENYEA
Director of Demonstration

THE TAYLOR CO., INC.

Producers and Distributors of High Grade Toilet Preparations

MAIN OFFICE AND LABORATORY
330 Worthington St., Springfield, Mass.
Tel. Walnut 3688

LOWELL OFFICE
Room 429, Hildreth Building
Tel. 1073

ANNOUNCEMENT

Another Link in the Famous "Taylor" Chain

Lowell is now included in the Taylor chain of distributing points that are destined to cross the country, taking in every city of size. Our distributing office is located at Room 429, Hildreth Building, 45 Merrimack Street, Lowell, Mass.

Millions of dollars have been made in the manufacture and distribution of Toilet Requisites. Stop now and ask yourself: Have you ever heard of any person who ever lost one dollar by investment in the Toilet Requisite Industry? Mr. Intelligent Investor, we request for your own financial interest, that you read every word of this advertisement. Then if you are thoroughly convinced that our business affords a safe and highly profitable investment, fill out the coupon below and mail or send your subscription to our Lowell Office at 429 Hildreth Building, 45 Merrimack Street. Act promptly; don't wait until you see what the other fellow has done; be one of prompt, intelligent decision. Put your shoulder to the wheel and subscribe for as many shares as you can afford and hold onto them; don't exchange your shares in The Taylor Company, which you can purchase at this time for $2 per share, for any other security selling for as high as $10 per share.

We know this business thoroughly. We are confident of the opportunity ahead of us. Do your part by sending in your subscription promptly. Subscribe for one thousand shares if you can, but no matter what your financial circumstances are, put your name down for at least one share. Your investment goes directly into our products. We can sell all the preparations we can get our hands on at an excellent profit. Therefore, we consider this investment 100 per cent. safety.

We want every intelligent person in the city of Lowell and vicinity to secure shares. This is a clean, legitimate investment that is worthy of your support and co-operation. For any person to compare your investment with any gamble in worthless oil or mine stock in far off fields would be a rank injustice to our reliable directors and an insult to their many friends who are present shareholders in this Company.

We can give you the names and addresses of over 1000 satisfied subscribers in the city of Springfield, intelligent business men, who have subscribed for 100 shares, then after making a thorough investigation on their own initiative, came to us and increased their holdings to 1000 shares.

We are now in production, not next week or next year, but right at the present time our products are being used by thousands of satisfied boosters. Look for our name blown in every bottle. The only line of Toilet Requisites in the world with the imprint "Union Made" blown in every bottle.

FACTS AND FIGURES

The Taylor Co., Inc., is a SPRINGFIELD Industry, LOW CAPITALIZATION, RELIABLE LOCAL DIRECTORS. Over sixteen hundred million dollars were spent during the past fiscal year in the United States on Toilet Requisites. Every man, woman and child is a daily user of Toilet Soaps, Almond Cream, Hair Tonic Shampoo, Bay Rum, Toilet Waters, Face Powders, Massage, Perfumes, etc., etc. The average cost to produce Toilet Requisites selling at 50c is between 12 and 16 cents. The field is vast, prospective earnings unlimited.

The wide margin between actual cost of production and retail price is because of the high cost of distribution and tremendous expense of National advertising. The Taylor Co. will practically revolutionize the Toilet Industry. We pay no Movie Stars exorbitant prices for the use of their signatures, we have no Million Dollar advertising bills. You, the ultimate consumer, must defray this enormous expense. Take for example our high grade ladies' facial powders, ours retail at 50c. Compare ours with other powders selling for as high as $1.50 per box; you will be surprised at the comparison. We can quote your druggist a lower figure on high grade facial powders than any other producer, simply because of our advertising method and our plan of distribution from "central points."

Our containers with metal "never leak" tops and special blown bottles are the most attractive containers in the United States for preparations selling for as low as 50c.

We want a thousand one-share holders in Lowell and vicinity. Here is an offer you cannot afford to neglect; this is our unique and original method of advertising. Get in on this offer promptly for we will only sell one thousand (one share to each person) shares with this privilege at this time. Every purchaser of one share of our stock at $2 per share will be entitled to purchase any or all of our high grade requisites permanently from our Lowell office, direct at one-half the regular retail price. This means that you can secure our 50c preparations for 25c. Think of the tremendous saving this will mean to you in the course of one year. You can come to our office if you wish to secure your share, and at the same time you can take advantage of our one-half price offer. Just secure our complete outfit at the time and in five minutes after you purchase your share you can save more than the cost of it. If you have been complaining about high prices and you don't take advantage of this offer, then surely you have no right to complain. Toilet Requisites today are considered absolute necessities. Don't worry about us; think of the tremendous advertising you are going to give us. Our Toilet Requisites in one thousand homes and all good boosters will give us hundreds of dollars' worth of advertising. If we spent $5000 for advertising in Lowell we would not secure the advertising you can give us and it costs us nothing. You will secure thousands of new users for us and they will have to secure our products at the stores and pay the regular retail price. Our quality will surprise you, and you will be so pleased with your investment that you will just naturally tell all your friends about our preparations.

A lady will use on an average one box of face powder per month; that figures twelve per year. It is hardly fair to us to state that you only save 25 cents per box on this powder, because you have paid more than double our regular retail price for powder of this quality. But in view of the fact that our powder retails for 50c and you, by being a one-share holder in this Company, can secure same at half price, which is 25c, you would save on this item alone $2.50 per year.

Now, then, don't fail to try our high grade greaseless Day Cream. After using and testing it for yourself you will agree with us that our cream is the daintiest and most beneficial complexion requisite in use at any price. We have it from our New York connections that this cream is being used and sold by a fashionable skin specialist, who caters to select clientele of society matrons; and if you knew what she sells this very same cream for you would be amazed. Our retail price on this cream is 50c; it costs our shareholders 25c. We will allow you 30 days' trial on this cream, and if you can truthfully tell us that it is not the daintiest and most beneficial requisite you have ever used we will return the money you paid for your share and present you with a complete set of our requisites gratis. Why use greasy cold creams that shine? Once you use this requisite for the complexion, and also ideal as a finishing cream when applying face powder or rouge, we are confident you will use no other.

Beware of requisites labeled "compound," such as Cocoanut Oil Shampoo Compound or Almond Compound. This word covers a multitude of sin; it is within the pure food and drug act. Do not patronize any druggist who resorts to deceiving methods. There is neither Cocoanut Oil nor Almond Oil in either; they are in the same class with barbers who make Almond Lotion from powder. Beware of the deceivers, also avoid the excessive use of Alcohol in hair tonics. There are more hair tonics sold in the United States than elsewhere and there are more bald heads; the reason is mainly excessive Alcohol. Mr. Barber, please take notice, Alcohol and Perfume never grew hair on anyone's head. Our crew of trained demonstrators will tell the people of Lowell the truth about Alcohol in hair tonics.

Our pure Cocoanut Oil Shampoo sells for 50c, also our pure Almond Oil Lotion, both 25c to shareholders. Rough and compact powders the same. Massage, Bay Rum and Hair Tonic 25c to shareholders. Our Toilet Waters retail for 75c, 37½c to shareholders. You will pay $1 and up elsewhere. Just figure what you save in one year on these high grade requisites. A family will save as high as $10 to $20 per year; isn't this a wonderful offer? Now, then, the rest is up to you. We simply give you what the other producers pay for advertising. There are no strings; you can order as many as you like any time and the offer is permanent. Just tell us that you will show them to your friends and the more you take the better we will like it.

A complete set of our requisites will prove a perfect adornment on your dressing table, every one an essential beneficial requisite; you will save several dollars on your very first set. If you mail or come personally with your subscription promptly, you will be sure of your share; if youare negligent you have only yourself to blame. Don't allow your friends to know that you lack either the intelligence or courage to take advantage of the greatest money-saving investment ever offered to the public of Lowell. Fill out the coupon and subscribe today.

Our office will be open evenings today and all next week, 7 to 8.30 o'clock. Open daily from 9.30 a. m. to 4.30 p. m.

To you, Mr. Investor, in a position to subscribe for up to one thousand shares, study carefully the advertising methods adopted by this Company. If you are an intelligent investor you need no further explanation. We are simply miles ahead of the other fellow. Our advertising costs us nothing. The other fellows open up new territory by expending thousands of dollars. We actually take in money opening up new territory; if you can place your products directly into one thousand homes, and instead of expense you actually make money while doing it, you must admit that we have a wonderful proposition. Yes, we are into the other cities already and getting set for every city in the country. Get your money to work where the prospects are right on the ground floor of a business where failures are unknown. If you want to find out about prices and competition secure a jar of our Day Cream and compare it to what our competitors are putting out, and you will admit that we practically eliminate competition. Every holder of one share of our stock will give us splendid advertising.

Combine our thousands of one-share holders in the different cities and you will have a vast army of personal boosters. This will probably be your only opportunity to subscribe for any amount of shares, as we will eventually only allow one share to each person, and only one thousand of these in every city.

COUPON

Enclosed please find..........dollars for..........Shares of the Capital Stock of The Taylor Co., Inc. It is understood that my subscription entitles me to secure any and all preparations produced by The Taylor Company direct from Lowell at one-half regular retail price.

NAME ....

ADDRESS ....

THE LOWELL SUN

JOHN H. HARRINGTON, Proprietor
SUN BUILDING, MERRIMACK SQUARE, LOWELL, MASS
Member of the Associated Press

The Associated Press is exclusively entitled to the use for republication of all news dispatches credited to it or not otherwise credited in this paper and also the local news published herein.

GEORGE WASHINGTON

February 22, 1732, George Washington was born at Bridges Creek, Va. In the course of events he came to fill the highest place in the gift of the colonies, becoming the commander-in-chief of the army, the victor in the Revolutionary war, and president of the new republic—first in war, first in peace, and first in the hearts of his countrymen. But let no mistake be made in reference to how Washington attained such high positions and how he won such high honors. It was not by accident or favoritism, not by chance or potluck, but through his native worth, his progressive ideas, his manly character, his intense patriotism and his dauntless courage, that he rapidly arose to distinction and won such undying fame in the prolonged struggle by which the colonies won their freedom.

There were many great men engaged in the struggle for freedom of the colonies, such as Franklin, Jefferson, Madison, Patrick Henry, the Adamses, Edmund Randolph, Robert Morris, Charles Carroll of Carrollton, and James Wilson, so that to shine in such a galaxy was to shed a great light and yet the illustrious Washington, although a young man, outshone all the others in the glory of his personal equipment for the prodigious work undertaken and finally achieved in spite of difficulties which at first seemed insuperable.

But for the genius of Washington this republic might never have been born and but for his sterling qualities as a statesman when chosen to be the first president, the experiment in self-government might easily have been proved a failure.

Like Columbus, Washington seemed to be the man of destiny. He seemed to be at all times under the inspiration and guidance of a divine power that enabled him to surmount all difficulties and finally reach the goal set by the men who declared that all just government derives its right from the consent of the governed.

In his farewell address, Washington laid down the wise course to be pursued by this nation if its safety and security were to be preserved. He strongly condemned the usurpation of power that would concentrate all powers in one department and thus constitute a real despotism. At the present time the tendency to centralization of power is in direct contravention of the policies outlined by Washington in his farewell address when he said:

> "If in the opinion of the people the distribution of the constitutional powers be in any particular wrong, let it be corrected by an amendment; but let there be no change by usurpation; for though this in one instance may be the instrument of good, it is the customary weapon by which free governments are destroyed."

At the present time this advice is being violated by the encroachment of federal authority on state functions and the increasing tendency to paternalism that adopts socialistic policies. Thus it was plainly the desire of Washington that the departments into which our government is divided should each keep strictly within its own boundaries. We see this baneful tendency exerted in many different ways by the bureaucracy fostered at Washington and by the numerous ways in which the federal authorities find a ready pretext for interference in local affairs.

The character of Washington offers an inspiring example to all the young men of our country. His pré-eminence in this respect was well expressed by Webster who said:

> "America has furnished to the world the character of Washington and if our American institutions had done nothing else, that alone would have entitled them to the respect of mankind."

The character of Washington, like his achievements, will remain a valuable heritage to this nation and to that source should our young men of this and future generations look for inspiration in all the noblest and distinctive features of what constitutes true Americanism.

POLITICIANS OPPOSE CHARTER

It would seem that the members of the charter commission who went to Boston to appear before the legislative committee on cities ran into a well prepared political ambuscade.

Even the committee, it seemed, had its guns loaded for the men who were to appear for the new charter and certain members thereof were as familiar with the points of attack as were the opposition, representing chiefly the office-holders at city hall who had evidently organized for sweeping all before them at the hearing.

As the committee showed prejudice from the start, it was to be expected that the proponents of the charter would be riddled with questions from all sides. As it happened, the members of the charter commission instructed Hon. James B. Casey to present their side of the case in favor of the new charter draft. He was, therefore, made the target of the opposition, and met the fire of their batteries with remarkable success.

He announced that there was no intention to deprive the subordinate employes of city hall or the police department of civil service protection as might be inferred from the reading of Section 35; but he stated in advance that this oversight would be rectified. When the opposition attacked the provision that the mayor should have absolute power of appointment and removal over the heads of the police and fire departments, he stated that the commission would have no objection to a change by which these officials would be appointed by the mayor, subject to confirmation by the council same as the heads of other departments.

These changes would remove the chief objections to the charter and should make it entirely acceptable to the citizens as a measure calculated to give the city better and more representative government.

But judging from the display of opposition by the committee, it is probable that an adverse report will be made upon the new charter as a result of logrolling by city hall officials and present and past members of the legislature.

But the right of this or any other city to change its organic law must not be overborne by a conspiracy of entrenched office-holders, whose sole aim is to retain themselves in office, as they might do under the present charter, for the rest of their natural lives.

At the hearing nothing was said about the radical defects of the present charter which have subverted the will of the people and placed in control a clique of astute politicians who are entrenching themselves in power and undertaking now to defy the people to put them out or to take any step toward securing better city government. The citizens demand the right to get rid of the incubus of the commission charter and there is no reason why that privilege should not be granted to Lowell as well as to Lynn and other cities which have tried it, only to find that as a system it is well planned to promote extravagance and inefficiency and to enable elected officials to perpetuate themselves in office.

If the committee on cities reports against submitting this charter to the people, then Lowell will have to look to Representatives Jewett and Achin and Senator Putnam to have it carried over their heads. It may be possible that the opposition will be unable to deceive the entire legislature as to the character of the new charter plan and the deplorable condition to which the commission charter has brought our city government.

DEPT. OF PUBLIC WELFARE

Before election, Senator Harding promised that if elected, he would establish a new department at Washington to be known as the Department of Public Welfare. It is understood that his idea was to gather together in one department a number of bureaus now doing practically the same line of work under different departments. Those mentioned as likely to be included in the new department are: The public health service, now under the treasury department; the bureau of education, under the interior department; the bureau of markets, under the agricultural department; the children's bureau and the women's bureau, under the department of labor.

There is now somewhat of a contention between President-elect Harding and the women suffrage leaders, who wish to have the privilege of naming the new department. Mrs. Catt recommends that it be named the Department of Education and Public Welfare. She is strongly in favor of the Smith-Towner education bill and other activities that would be directed from Washington and extended over the entire country. It is to be hoped that there will be no extension of bureaucracy merely to satisfy the whims of the erstwhile suffrage leaders. There are already too many bureaus encroaching upon the functions of state government.

TO REMOVE A MENACE

It is not surprising that State Registrar of Motor Vehicles Goodwin finds the number of intoxicated drivers of automobiles more numerous now than before the advent of prohibition. That is the reason why he is strongly supporting a bill now before the legislature, the purpose of which is to give the police departments of cities and towns the authority to arrest immediately any intoxicated person seen driving a motor car.

It would be a mistake to allow any drunken driver to proceed on his way on account of any legal technicality. Undoubtedly, there is a reason for this increase in the number of intoxicated persons seen driving automobiles on the public highways. Most of them are probably engaged in the importation of liquor from Canada or else in its distribution. This has become quite a profitable business of late and it is alleged that distribution is made from certain centers to the dealers who are regular patrons.

If the police, who are supposed to be enforcing the prohibition law, would catch a few of the importers, there would soon be a noticeable improvement in the conduct of drivers and less need of the law which Registrar Goodwin very properly advocates.

The Sun pays its tribute to the memory of John E. Gilman, past commander-in-chief of the Grand Army of the Republic, who left one of his arms at Gettysburg and was long a friend of soldiers everywhere.

"Business Agent" Henry Williams' salary has been increased 133½ per cent. during his term of office. And some people keep on asking, "Why a business agent?"

It is announced that Britain is to build a railroad to India. To furnish ready access to the army of English office-holders who are parasites on the native people?

As it cost $12,500 to deal with the effects of two slight snow storms, will there be any city treasury left in Lowell now that a real one is here?

The greatest achievement in the career of the new secretary—he was a huge failure as a G.O.P. candidate for the presidency of the United States.

Perhaps if Mayor Thompson had not told us that Lowell's smoke inspector "isn't of much use," some of us should not have known that we had one.

Probably even Johnny Harvard will regret the election of a pacifist president of Yale.

To make some people see red, white and blue—mention a new packing house for Lowell.

Don't forget the birds now—feed [illegible]

Remember the man who did the most to put the U.S.A. on the map.

SEEN AND HEARD

Exit a denatured mayor—if the new charter is adopted.

Uncle Sam has the credit for winning the war—if you understand exactly what's meant by "credit."

Jack Dempsey's going overseas
To England and to France—
Two lands he hasn't seen before
Although he had a chance.

The misogynist thinks up something real sarcastic to say about womankind and along comes a man wearing spats, a misplaced eyebrow, wrist watch and handkerchief protruding from cuff.

A Philadelphian has discovered a new system of spelling. Perhaps he has been reading the cartoons and doesn't know the artists have been doing it for years.

Church Was Playing Safe

"Rastus, how is it you have given up going to church?" asked Pastor Brown.

"Well, sah," replied Rastus, "It's dis way. I likes to take an active part, an' I used to pass the collection basket, but dey's give de job to Brothah Green, who jest returned from Ovah Thal-ah!"

"In recognition of his heroic service, I suppose?"

"No sah, I reckon he got dat job in recognition o' his having lost one o' his hands.—Argonaut.

Get What You Want

Senator Henry F. Ashurst of Arizona has never believed in the Micawber-like business of "waiting for something to turn up." He started life as a cow-puncher and farmhand. He told friends he would some day become United States senator or die trying. They laughed. In Phoenix he went to work as a hayfield hand. Then he became a lumber-jack, and a hod-carrier. He studied shorthand at 19 and worked during spare time as a reporter. At Williams, Ariz., he worked as a clerk-stenographer in a law office and read law. In 1896, when 22, he stumped the state for Bryan and had himself elected to the legislature. He says: "You can get what you want if you want it hard enough."

An Ode to the Beautiful

Beautiful snow: Thou art falling tonight
Soft o'er the city afar,
Smoothly thou lyest on the steps at my office—
And I sat me down, with a jar!
Here in the suburbs, beneath the cold moonlight,
No traffic thy white surface breaks;
And I, at my casement, entranced with thy beauty,
Am rubbing my back, where it aches!

Beautiful snow: Rays of the morning sun
Gild the white turrets you lift
Up to the heavens, from whence thou art fallen—
My milk bottle's lost in a drift!
No sculptor could equal the arch thou hast moulded,
Yon birch tree bent over the gate;
I leave with regret thy pure primeval beauty—
My train will be two hours late!

Beautiful snow: Here in the city they
All of thy handiwork wreck,
Look! how they ravish thy frieze from this awning—
A chunk has gone straight down my neck!
I'm lunging for evening, the snow-dusky gloaming,
When back to Nature I'll flee,
To find—seventeen tons of this beautiful snow
And a snowshovel waiting for me!
—L. H. PHINNEY, in Springfield Union.

MAN ABOUT TOWN

Washington mail sacks, loaded with the 1921 consignment of free government seeds, are speeding over the rails to perhaps most of the remote townships in the country. More money is being spent by the government to supply these seeds this year than ever before. Mail order seed houses are being besieged by an army for catalogs. Your government aims to aid you in making a success of the backyard garden. It wants to help you now before you've turned a spade in the loam. If you care for information on gardening it asks you to write the secretary of agriculture, Washington, D. C., for any of these farmers' bulletins, which it believes will help, and which will be sent to you free: Farmer's Bulletin 1044, The City Home Garden; Farmer's Bulletin 937, The Farm Garden in the North; Farmer's Bulletin 856, The Control of Diseases and Insect Enemies of the Home Vegetable Garden; Farmers' Bulletin 884, Saving Vegetable Seeds for the Home and Market Garden.

"As a taxpayer," said a man at city hall yesterday, "I am interested in the discussion on the estimates and the efforts of a few city officials to make themselves strong with certain elements by holding out for money to increase salaries. These men are fighting to promote their political fortunes rather than to serve the interests of the people, but I venture to predict that the people in this case will overpower the gang who would raid the treasury."

It must be admitted that the one-man cars are keeping better time than did the larger cars. The chief delay is in having all passengers leave and enter at the same door. This is a matter in which the usual ceremony of courteous waiting for others to enter first should be abandoned. The rule is get in and out as fast as you can and that will expedite matters all around.

Local moonshiners are not only adept at producing the unlawful juice; they also are rather good at taking a hint. A certain type of case in the police court, or rather, a lack of this type offers a recent and notable example of this wisdom. On one morning not long ago, the prisoner's cage in the police court looked like a convention of United States army enlisted men. Nineteen soldiers had been arrested the night before on drunkenness charges, and were awaiting the disposition of their cases. Their testimony revealed that liquor was purchased by those who pleaded guilty, from moonshine-vendors who made a specialty of what may be described as the military trade. Judge Enright, on this occasion, announced that he was determined to have this sort of thing stopped, and a like resolution was evidenced by the local police officers. Preparations for even greater vigilance against the men who sell "the stuff that kills" to soldiers were made, and the prospects seemed all pointing towards a supremely rigorous enforcement of the law and its penalties against the sidewalk dispensers of hooch to Camp Devens men. Result: Since that eventful morning, not a single soldier has appeared before the police court on charges of imbibing too [illegible] indeed. The booze-[illegible] chants are kep to that well known maxim that enough is sufficient.

SHOWS PAYMENTS FROM GERMANY TO DATE

BOSTON, Feb. 21.—Figures supplementing the list of deliveries made by Germany to the allies in execution of the treaty of Versailles which was issued by the reparations commission in Paris on Jan. 22 have been compiled for immediate publication by the world peace foundation and were made public last night. The tables bring together official and semi-official statements, including that of Jan. 22 by the reparations commission and other allied authorities and show what has been accomplished to date on obtaining payment from Germany and effecting her disarmament.

In presenting the figures the foundation says, "There is no basis for computing what percentage of reparation is already liquidated by Germany's deliveries to that account because there is no bill of particulars giving the amount of her liabilities."

"Germany," its statement continues, "has remitted to the reparations commission a total of 60 billion marks gold bearer bonds, to be cancelled by payments in goods and gold, and there is a not unnatural difference between the parties as to the value of the commodities delivered. The German claim is that the sum of 23,990,000,000 gold marks represents the payments already made; the reparations commission is quoted as saying that these 'substantially exceed the real figures.'"

"Some comparisons of debt and payment are offered. There has been a delivery of 360,176 beasts as against a treaty demand of 370,000. On the other hand, a delivery in one year of 2,054,729 tons of shipping is compared with a total loss of 8,517,515 tons by Great Britain alone.

The statement gives details as to restitution, no items of which are credited to reparation. Under this head it says Germany has restored to France and Belgium 15,560 farm implements, 271,207 tons of industrial material, 397 locomotives and 18,928 freight cars.

The total delivery of arms, credited neither to reparation nor restitution is given as 71,932 cannon, 181,067 machine guns 5,201,584 rifles, 16,000 airplanes and 26,000 airplane motors, besides quantities of other war material.

The statement gives in detail the disposition of 40 capital and 144 other ships of the German navy, pointing out that practically all of these have been broken up by the powers to whom they were surrendered.

California produces 90 per cent. of all the dried prunes and apricots consumed in the United States and Canada.

FORTIFY Your System
against the effects of the season's chill and damp.
Take the extra nourishment that
BOVININE
The Food Tonic
gives your Blood and Tissues. A bit of preparation will arm your body and help PREVENT sickness.
Think—then take home a bottle—tonight.
For over thirty years doctors have prescribed BOVININE—all drug stores sell it,
6 oz. bottle, $ .70
12 oz. bottle, 1.15
THE BOVININE CO.
75 W. Houston St.
New York
173

HOW TO DARKEN GRAY HAIR

A Cincinnati Barber Tells How to Make a Remedy for Gray Hair

A well known resident of Cincinnati, Ohio, who has been a barber for more than 40 years, recently made the following statement:

"Anyone can prepare a simple mixture at home, at very little cost, that will darken gray hair, and make it soft and glossy. To a half-pint of water add 1 ounce bay rum, a small box of Barbo Compound and ¼ ounce glycerine. These ingredients can be bought at any drug store at very little cost. Apply to the hair twice a week until the desired shade is obtained. This will make a gray-haired person look 20 years younger. It is easy to use, does not color the most delicate scalp, is not sticky or greasy and does not rub off."—Adv.

DON'T FUSS WITH MUSTARD PLASTERS!

Musterole Works Without the Blister—Easier, Quicker

There's no sense in mixing a mess of mustard, flour and water when you can easily relieve pain, soreness or stiffness with a little clean, white Musterole.

Musterole is made of pure oil of mustard and other helpful ingredients, combined in the form of the present white ointment. It takes the place of mustard plasters, and will not blister.

Musterole usually gives prompt relief from sore throat, bronchitis, tonsilitis, croup, stiff neck, asthma, neuralgia, headache, congestion, pleurisy, rheumatism, lumbago, pains and aches of the back or joints, sprains, sore muscles, bruises, chilblains, frosted feet, colds of the chest (it often prevents pneumonia).

35c and 65c jars; hospital size $3.

MUSTEROLE
WILL NOT BLISTER

HE SAYS IT IS JUST FINE

Robert Gibbs, 156 Colfax st., Lexington, Ky., writes: "My wife and I have been using Foley's Honey and Tar for some time. It is just fine." It checks colds, stops coughs, cuts phlegm and relieves croup, whooping cough and la grippe coughs. [illegible] Middlesex st.; Moody's Drug store, 303 Central st.—Adv.

LEGISLATIVE HEARINGS

Petition to Have Lowell Moth Exterminator Under Civil Service

(Special to The Sun)

STATE HOUSE, Boston, Feb. 21.—A hearing has been assigned for Wednesday morning, before the committee on public service, on the petition of Frank E. Dunbar and others that the superintendent of moth extermination in the city of Lowell be placed under the civil service.

Legislative committee hearings for Wednesday next exceed in number the best previous record for a single day, tehre being no less than one hundred and twelve measures slated for discussion between twenty-one different committees.

Foremost in public interest will be the moving picture censorship bills, of which there are five, all of which have been referred to the committee on mercantile affairs.

Two of the bills provide that the department of public safety shall act as the censor, and follow substantially the lines of the bill which was passed by the legislature last year and vetoed by Governor Coolidge, except that the features to which he called attention in his veto message have been eliminated.

Another bill provides for the appointment by the governor of a "director of motion pictures," to serve under the governor's direction, at a salary of $6,000 per year, with full censorship powers.

A fourth bill makes the mayor in each city and the selectmen of each town the official censors, and requires their approval before any film may be exhibited publicly.

The fifth bill provides for the appointment of a special commission of five persons to consider the whole question of censorship and to report its conclusions to the present general court not later than May first. The commission, if appointed, would consist of the commissioner of public health, the commissioner of public welfare, the commissioner of education and two women to be selected by the governor.

Another interesting subject for discussion Wednesday morning is that of abandoned farms, coupled with the project of aiding war veterans to acquire and operate such farms. A bill now pending before the committee on agriculture, and assigned for hearing Wednesday morning, requests the department of agriculture to determine the number of farms in Massachusetts which are for sale; to obtain from the owners of such farms all available information as to their location, topographical features, acreage, amount and character of timber growth, number of acres of tillage and pasture land, the amount of the annual hay crop, the kind and condition of buildings, the price asked, the railroad and highway facilities, and such other information as may be obtained.

All of these data are to be published in book form and distributed among veterans of the war with Germany, and the department, the bill provides, may expend $10,000 for the purpose of obtaining the information and inducing war veterans to acquire the farms.

A bill providing that candidates for governor, lieutenant-governor, and every other elective office except secretary of state, state treasurer, state auditor and attorney-general, and for municipal offices, shall hereafter be nominated in party convention, is scheduled for hearing before the committee on election laws Wednesday morning. It is presented on petition of former Attorney General James M. Swift of Fall River, and is expected to have the backing of the leading republican clubs of the state.

Chief of police in Springfield, Fall River, Worcester and Lowell are petitioners for two bills, assigned for hearing before the committee on public service, to regulate appointments, promotions, and removals in the police service. One bill provides that, except in cities having a police commission, all appointments and removals of police officers shall be by the chief of police. The other promotions shall be made by a selective board, consisting of the chief of police and two ranking officers to be designated by the civil service department.

HOYT.

THE FUNERAL OF GEORGE WASHINGTON

Under the heading, "Washington Entombed," the following article appears in the "Ulster Country Gazette," for Saturday, January 4, 1800. This paper was being published at the time by "Samuel Freer and Son" at Kingston. A copy owned by Police Officer "Dan" Lane was kindly loaned to The Sun, and we take this account of Washington's burial, written by an actual witness of the solemn event, from that copy.

"On Wednesday last, the mortal part of WASHINGTON, the Great—the Father of his country and Friend of man, was consigned to the tomb, with solemn honor and funeral pomp.

"A multitude of persons assembled, from many miles around, at Mount Vernon, the choise abode, and last residence of the illustrious chief. There were the groves—the spacious avenues, the beautiful and sublime scenes, the noble mansion—but, alas! the august inhabitant was now no more. That great soul was gone. His mortal part was there indeed; but ah! how affecting! how awful the spectacle of such worth and greatness, thus, to mortal eyes fallen!—Yes, fallen! fallen!

"In the long and lofty Portico, where oft the Hero walked in all his glory now lay the shrouded corpse. The countenance still composed and serene seemed to supress the dignity of the spirit, which lately dwelt in the lifeless form. There those who paid the last sad honors to the benfactor of his country, took an impressive—a farewell view.

"On the ornament, at the head of the coffin was inscribed "Surge Ad Judicum'—about the middle of the coffin, 'Gloria Deo'—and on the silver plate,

GENERAL
GEORGE WASHINGTON
Departed this life, on the 14th December, 1799, Aet. 68.

"Between three and four o'clock, the sound of artillery from a vessel in the river, firing minute guns, awoke afresh our solemn sorrow—the corpse was moved—a band of music with mournful melody melted the soul into all the tenderness of woe.

"The procession was formed & moved on in the following order:

Cavalry,
Infantry,
Guard, with arms reversed.
Music.
Clergy.
The General's horse with his saddle, holsters and pistols.
Pall bearers: Cols. Simms, Ramsey, Paynes, Gilpin, Marsteller, Little.
Corpse.
Mourners,
Masonic Brethren,
Citizens.

"When the procesion had arrived at the bottom of the elevated lawn, on the banks of the Potomac, where the family vault is placed, the cavalry halted, the infantry marched towards Mount and formed their lines—Clergy, the Masonic Brothers, and Citizens, descended to the Vault, the funeral service of the Church w perfomed. The firing was repea from the vesel in the river, and sounds echoed from the woods and hi around.

"Three general discharges by the fantry—the cavalry, and 11 pieces artillery, which lined the banks of Potomac back of the vault, paid last tribute to the entombed Comma er in Chief of the Armies of the Uni States and to the departed Hero.

"The sun was now setting. Al the SON OF GLORY was set forev No—the name of WASHINGTON— American President and General—w triumph over DEATH! The unclou brightness of his Glory will illumin the future ages!"

CHELMSFORD SCHOOL BOARD

The school board fro the town Chelmsford met recently and organiz as follows: Herbert Waterhouse, cha han ad purchasing aget; Edward ney, secretary; Rev. Charles H. Ell financial secretary. The schools of town closed Friday afternon un Wednesday morning because of Was ingto's birthday on Tuesday.

Combings from collies and other lo haired dogs have been made into ya and garments.

Here Is a Fine Laxative For a Little Baby

Millions of Mothers find Dr. Caldwell's Syrup Pepsin safe for infants

WHAT young mother has not often asked herself the question, "What is the best thing I can give my baby for constipation?" It is a very important question, as constipation is the basis of most ills of infancy and childhood.

Give half a teaspoonful of a combination of simple laxative herbs with pepsin. You can obtain it at any drug store under the name of Dr. Caldwell's Syrup Pepsin. It is a mild, gentle medicine that children willingly take, and a bottle that costs only sixty cents is enough to last an average family several months.

Dr. Caldwell's Syrup Pepsin has been used by millions of mothers, for the prescription has been sold in drug stores for thirty years. It is the same prescription Dr. W. B. Caldwell, who is now in his 82nd year, used in his extensive practice for half a century. It is the largest selling liquid laxative in the world. Last year eight million bottles were bought in drug stores.

You can make no mistake in giving Dr. Caldwell's Syrup Pepsin to your baby.

TRY IT FREE
Send me your name and address and I will send you a free trial bottle of my Syrup Pepsin. Address me Dr. W. B. Caldwell, 513 Washington St., Monticello, Illinois. Everybody now and then needs a laxative, and it is well to know the best.
WRITE ME TODAY.

Rich, Delicious, Pure
Every Packet of
"SALADA"
TEA
will be found true to the qualities that have made SALADA the largest selling tea in America

Special Gillette Safety Razors

We have just received a telegram from the Gillette Co. saying all the razors made for export, and which were offered at a special price, have been sold. We have a few of them left from the large lot purchased by us, and will offer them for one week more at the special prices, viz.:

The $5.00 Razor at $3.25
The $5.50 Razor at $3.75

Both have the 12 blades.

The Thompson Hardware Co.

Seed

Time to get your Tomatoes and other transplants started. We have just received the fresh seed.

Adams Hardware & PAINT CO.
351 Middlesex Street

COAL

QUALITY
Better Coal Than You Have Had for a Long Time.

QUANTITY
All You Want.

SERVICE
We Are On the Job and Can Make Immediate Delivery.

COAL

HORNE COAL CO. Tel. 264 9 CENTRAL ST.

MADE STATE ORGANIZER

Joseph P. Quinn Appointed Organizer for A. A. R. I. R. Leaves for Chicago

Joseph P. Quinn, formerly of the staff of The Sun, and more recently the manager of the government ordnance office of the United States Cartridge company at the Bigelow-Hartford plant in Market street, has been appointed state organizer for the A.A.R. I.R. He has left for Chicago, Ill., expecting to be sent from there to Michigan, and to remain away from New England for many months. Mr. Quinn was a delegate from this city to the A.A.R.I.R. in Washington some months ago, and later took an active part in the state convention in Worcester. He was nominated for the office of state secretary of the A.A.R.I.R. last week in convention, but failed of election by a slight margin.

AMUSEMENT NOTES

(By Theatres' Own Press Agents)

OPERA HOUSE

"A Nutmeg Match," one of those thoroughly enjoyable, and positively new phases of rural drama that invariably carries with it a full measure of entertainment, will be the offering by the Lowell Players at the Opera House for the coming week. The piece is easily one of the best of its kind that stock season has produced and will unquestionably score heavily.

It's an episode of Connecticut, the "Nutmeg State," down where the waters from the hills of New Hampshire, Vermont and Massachusetts run into the sea. It is a domestic picture of the most natural type, bright in dialogue, brisk in action, and possessing a forceful story well told. It reflects the great moral truth that "the way of the transgressor is hard," and that man must deal justly with woman if he would have woman true to man. The love romance in it is exquisitely enjoyable, while the injection of humor and pathos is meritorious.

Patrons will no doubt recall the elaborateness and finish given all productions of this kind in the past, and should feel well assured that the coming presentation will be staged with all of the care and artistic attainments that characterized former productions. The Lowell Players, admitted the strongest stock company in New England will again be seen in roles that will afford them ample opportunity to once more demonstrate their exceptional ability. Miss Marguerite Fields will be seen as "Betsy Bobbins," more familiarly known as "Cinders," and one of her song numbers should prove a big hit of the piece. Florence Hill as "George Washington Littlehale," better known as "Brick" will share in the honors of the week, while Milton Byron, Maxwell Driscoll, Kenneth Fleming and the others will also be pleasingly assigned. Miss Priscilla Knowles, who is always acceptable, will be seen as "Elizabeth Ann Alice Sharp," a merry neighbor, Jack Bennett will portray the role of "Rev. Dr. Osgood," as well as supervise the production.

Remember this is a holiday week and the demands for tickets will surely be big. Don't hesitate. Make your reservations at once and avoid possible delay. Box office open daily from 10 a. m. to 9 p. m. Tel. 261. Place your name on the subscription list. It costs no more.

Julia Arthur and David Warfield appeared in the original cast of "A Nutmeg Match."

THE STRAND

"Lure of Youth," Luther Reed's high-tension drama of love and the fires of genius, with an all-star cast engaged in its production, which will be given on The Strand screen the first three days of this week, starting with matinee today, is a story of youth striding bravely and unsuspectingly into the pitfalls of life, unaware of the dangers to which its dreams are to be subjected, and of an actress who makes a great sacrifice to keep these illusions intact. The triangle is completed with a jaded man of the world, purified and uplifted by her example. "Lure of Youth" tells of Florentine Fair, who has tired of the glare of the footlights and has come to rest in a small town, where she meets, while making purchases in a drug store, "Roger Dent" twenty-one, and naive. He visits her, bringing her a play. Florentine takes him up as her protege, brings him to New York, where he progresses but incurs the jealousy of Florentine's admirer, Morton Mortimer, who accuses her of playing with the fires of genius. Mortimer excites the boy's anger by his free conduct with Florentine. He tells Roger the same privilege will be his later on. How this false knowledge threatens the lad's career, and how he attains success through Mortimer's conduct, provides the thrilling climax of this extraordinary photodrama. Gareth Hughes is one of the members of the all-star cast. Cleo Madison is another of the well-known stars.

Harry Carey's latest picture, "West Is West," which will be the second feature on the bill, is a different sort of a picturization of the west. In the character of a two-gun man who bears a well-known and respected reputation for his unfailing action, he accomplishes his objects without the use of his "irons." He's first seen as a strikebreaker, and later is presented in a stirring love match. You'll like him immensely.

The comedy and Weekly will be of the usual high-grade.

The usual matinee performance this afternoon from 1 to 6 p. m. Kreisler concert tonight.

Tomorrow, Washington's birthday anniversary, the theatre will open at 12 o'clock noon and four complete shows given. Continuous performance.

B. F. KEITH'S THEATRE

Just how important "—And Son" is to the average business firm will be made evident in the little comedy of that name to be presented at the B. F. Keith theatre, this week, by Paul Decker & Co. The piece was written by Edwin Burke, and it gives in frank, although comedy, manner the troubles of a father who yearns for the day when his boy will be made a member of the firm. The boy in this instance does start in at the bottom of the ladder, as a porter. No matter what happens to him afterward. He gets into some amazing situations, and dad calls them all right. Paul Decker, who has the leading role, is a real actor. He was for six seasons the leading man with May Robson in all of her best plays. And, prior to that, he was with Sam Bernard, Blanche Ring, May Irwin and Jimie Powers. This is guarantee of the excellence of the man's work.

One of the numerous syncopation family will be on the docket this week, in the person of Dolly Kay, who is described as "pert and rhythmatic." Dolly is youthful, pep-ful, music-ful and a lot of others. She will not prove hard to look upon, and she has a collection of songs guaranteed to make an Egyptian mummy roll over with delight. Fact is, Dolly is a major leaguer.

Morton Jewell Company in "Different Things" offer a vaudeville mosaic. Song, dance and patter are the parts used to make up the whole. This company is really a quartet composed of two men and two women, and they supply 15 minutes of entertainment, every second of which is worth while. Humor, voice and dancing ability, plus appearance and personality are their stock in trade.

Sailor Reilly, who started his pianologs when he was a member of the crew of U. S. S. Michigan, comes back this season with the best mixture of fun he has ever had. The sailor is nothing if not lively, and he has a new brace of numbers to offer this present season.

Billy K. Aloha is Hawaiian—his name is testimony of that. iWth him is a dainty miss just billed as Girlie. Aloha plays and sings and the Girlie dances divinely. Here's a real, live act.

The clown seal is the best known member of the seal family on the stage. He's a real comedian, every minute of the time and he does some specially good juggling, too.

As strenuous acrobats as stand on the stage today are Ralph Lohse and Nana Sterling, who will make a mighty strong opening act for the week's bill.

MERRIMACK SQ. THEATRE

Mary Pickford in her biggest and best dramatic triumph, "The Love Light," is the feature attraction for the first three days of the current week. Those who have witnessed Miss Pickford in her comedy dramas will find that in this big photoplay she is just as entertaining in an emotional part as she is as a comedienne. The scenes of the story are laid in a small fishing town in the northern part of Italy. The story deals with one Angela Carlotti, who with her brothers works at fishing. Angela is courted by Giovanni Novella, who raises flowers for the perfume markets in Genoa. War is declared and the young men leave for the front. A handsome young stranger is shipwrecked and arrives in the home town of Angela. She marries this stranger and when she finds out that he is an enemy of her country she sacrifices everything in order to save her neighbors. How it finally works out is all told in an interesting manner. On Thursday morning of the current week a benefit for the Wellesley fund will be given. "Treasure Island" will be the feature on the program. Performance starts at 10 o'clock.

RIALTO THEATRE

Marshal Neilan's latest screen production "Dinty" opens a three-day engagement at the Rialto theatre today with Wesley (Freckles) Barry, the young comedian, playing the leading role. The picture has been heralded as one of Neilan's best and is adapted to Barry's talents in a perfectly natural manner. "Dinty" O'Sullivan is the young American newsboy who has to support his sister and widowed mother and he also plays the part of a detective recovering the fiancee of the assistant district attorney, who was stolen by a bunch of Malay highbinders.

GIRL SAVES 9 PERSONS

Telephones Fire Alarm and Then Rescues Two Families at Medford

MEDFORD, Feb. 21—Miss Lucretia H. Harvey, 17 years old, daughter of Deputy Chief W. Burton Harvey of the Medford Fire Department, is receiving congratulations for her quickness in saving two families, nine persons, from the possibility of being burned to death yesterday morning.

Miss Harvey, whose home is at 25 Breamore road, awakened about 3 a. m. and smelled smoke. Looking out of the window she saw smoke issuing from 16 Braemore road, a 2-story wooden dwelling owned by H. J. Stabile and occupied by the Stabile family and by Mr. and Mrs. Harry S. Day.

Miss Harvey immediately called central fire station on the telephone and notified Fred Meagher of the fire. The Stabile house is about 76 feet from the Harvey home. Box 71 was sounded at 3.11 a. m. And Deputy Chief Harvey and the firemen started immediately for the scene of the fire.

Meanwhile Miss Harvey wrapped herself in a bathrobe and coat and went out to wake her neighmors. She found all of them asleep and unaware of the fire which threatened their lives.

In the house were Mr. and Mrs. Day, Mrs. Mary Day, William Churchill, a guest of the Days; Mr. and Mrs. Stabile and their sons, Clifford, Harry and John. She roused them from their beds and in bare feet and their nightclothes they made their way to the street. Although the snow had not begun to fall the weather was bitterly cold. Mr. Churchill was so affected by the cold that a physician's attention was necessary. The entire group was taken in by various neighbors, and the Harveys entertained some of the people Miss Harvey had saved from burning.

Mr. Stabile had a narrow escape when he returned to get something he had left in the house. Fire surrounded him and he hung from a window 17 feet in the air until he was rescued.

Damage by the fire was estimated at $200. The fire started in the cellar from spontaneous combustion.

CIVIL WAR VETERAN DEAD

BOSTON, Feb. 21.—John E. Gilman, Civil war veteran, past commander-in-chief of the G.A.R. and for nearly 20 years soldiers' relief commissioner, died at the Des Brisay hospital, 38 Newbury street, yesterday morning, after a brief illness of pneumonia. He was 76 years old.

Funeral services will be held from the home of his son, William L. F. Gilman, 1368 River street, Hyde Park, on Wednesday morning, with mass at the Church of the Most Precious Blood, Hyde Park, at 10 a. m. Interment will be in Calvary cemetery.

TEST CABLES BETWEEN HAVANA AND KEY WEST

HAVANA, Feb. 21.—Tests of the recently completed telegraph and telephone cable between Havana and Key West, have proved satisfactory, it is declared by officials of the Cuban Telephone & Telegraph company. Inauguration of the new service is expected in about thre weks.

If present plans are observed, the new service will be opened by establishment of connection between the National Palace in Havana and the White House in Washington and President Menocal will exchange greetings with Warren G. Harding, who will then be the American president.

The new enterprise, which will make possible telephonic conversations between Cuba and any part of the United States, cost approximately $2,000,000.

AVOID THE WASTE

And the wear and tear caused by undigested food that exhausts your digestive organs, does not nourish your blood, and weakens instead of giving strength.

Hood's Sarsaparilla is a splendid tonic for the blood, stomach, kidneys and liver. It creates an appetite, perfects digestion and assimilation, secures 100 per cent. nourishment from your food.

More than this, it purifies, vitalizes and enriches the blood, which is the life of the body, eliminates catarrh, scrofula, rheumatism, that tired feeling, and other diseases, the poisons of diphtheria, scarlet and typhoid fevers, and influenza.

Take Hood's Pills for a gentle laxative (small dose) or an active cathartic (large dose).

BAD BREATH

Dr. Edwards' Olive Tablets Get at the Cause and Remove It

Dr. Edwards' Olive Tablets, the substitute for calomel, act gently on the bowels and positively do the work.

People afflicted with bad breath find quick relief through Dr. Edwards' Olive Tablets. The pleasant, sugar-coated tablets are taken for bad breath by all who know them.

Dr. Edwards' Olive Tablets act gently but firmly on the bowels and liver, stimulating them to natural action, clearing the blood and gently purifying the entire system. They do that which dangerous calomel does without any of the bad after effects.

All the benefits of nasty, sickening, griping cathartics are derived from Dr. Edwards' Olive Tablets without griping, pain or any disagreeable effects.

Dr. F. M. Edwards discovered the formula after seventeen years of practice among patients afflicted with bowel and liver complaint, with the attendant bad breath.

Olive Tablets are purely a vegetable compound mixed with olive oil: you will know them by their olive color. Take one or two every night for a week and note the effect. 15c and 30c

To Stop A Cough Quick!

Use a Double Treatment

Take HAYES' HEALING HONEY to heal and soothe the sore and tender tissues and lining membranes inside the throat.

Apply GROVE'S O-PEN-TRATE SALVE to chest and throat to allay fever, reduce inflammation and relieve congestion. The healing effect of HAYES' HEALING HONEY inside the throat combined with the action of GROVE'S O-PEN-TRATE SALVE through the pores of the skin soon opens the air passages, heals all inflammation and stops the cough.

Just ask your druggist for a bottle of HAYES' HEALING HONEY and you will find a box of GROVE'S O-PEN-TRATE SALVE enclosed therewith. The cost of the combined treatment is 35c. (Give it one trial.)

FACE DISFIGURED WITH PIMPLES

Large, Red and Very Sore, Cuticura Healed.

"My face broke out with large, red pimples that were very sore. After a while the pimples got scaly and itched so badly that I had to scratch them. I couldn't sleep at night and my face was awfully disfigured.

"I sent for a sample of Cuticura Soap and Ointment and after using them the pimples started to disappear. I bought more, and after using one cake of Soap and one box of Ointment I was healed." (Signed) Robert Clark, Jr., R. F. D. 2, Branford, Conn., Sept. 18, 1920.

Make Cuticura Soap, Ointment and Talcum your daily toilet preparations.

Sample Each Free by Mail. Address: "Cuticura Laboratories, Dept. H, Malden 48, Mass." Sold everywhere. Soap 25c. Ointment 25 and 50c. Talcum 25c. Cuticura Soap shaves without mug.

ASTHMA

No cure for it; but welcome relief is often brought by—

VICKS VAPORUB

Over 17 Million Jars Used Yearly

WOMAN SUFFERED IN SILENCE

Made Believe She Was Well

A woman of New Auburn, Me., writes: "There must be lots of women who feel as I did. I suffered in silence many times on account of my pride, but now I know that a good laxative is essential to good health. I pretended I was all right when I wasn't. I had terrible pains, was 'grouchy' and my headaches almost killed me with pain, and worst of all I had a sallow, unbecoming complexion which was not helped by face powders. Why didn't I try to cure myself, rather than pretend? After taking Dr. True's Elixir, I now know that a laxative was what I needed. Dr. True's Elixir is mild and pleasant to take, and works just right for me. My complexion cleared up—bright and ruddy—blemishes vanished, and every one remarked how much better I looked." Mrs. E. J. B. (New Auburn, Me.).

Dr. True's Elixir will help you too, don't pretend any longer.—Adv. take and works just right for children and grown-ups.—Adv.

Sleep Like a Top

There is nothing so essential to good health as good sound, refreshing sleep. This you can not get if your stomach, liver or kidneys are out of order. It's an easy matter to keep these important organs in good condition if, when they are not working properly, you will take for a few days from 10 to 20 drops of SEVEN BARKS in a little water after each meal. It is a safe and remarkable remedy, scientifically blended from the extracts of roots and herbs, and has stood the test for nearly half a century.

If you want to "sleep like a top," as the old saying goes, you must take good care of your health.

SEVEN BARKS comes direct from Nature, and is a most valuable remedy in the home treatment of chronic disorders, such as indigestion, constipation, rheumatism, liver, kidney and stomach troubles. As a tonic and general corrective SEVEN BARKS is without an equal, and should be in every home. It is nature's way of supplying tone and strength and overcoming disease.

Sleepless nights will cause you to get up in the morning, tired and unrefreshed, with a dull, heavy head, despondent, etc.,—these are symptoms of deranged stomach, an inactive liver and kidneys. SEVEN BARKS will help remove the cause of these troubles. It acts gently and safely, but very efficiently. At druggists. Price 60 cents. —Adv.

just sick

Not quite ready to give up but very near it. The cheapest and best plan when you feel this way IS to "give up" for a day or two, stay in the house, keep quiet, eat lightly of simple food and take a mild laxative that will REACH THE LIVER. You may have a favorite pill or tablet, but don't overlook the fact that NOW you need a prescription to give you RESISTANCE — a tonic for the vital organs to assure good digestion, pure blood and natural action of the bowels and kidneys. We recommend "L. F." Medicine because it has helped so many. 60 doses for 50 cents.

"L. F." Medicine Co., Portland, Me.

1¢ A DOSE

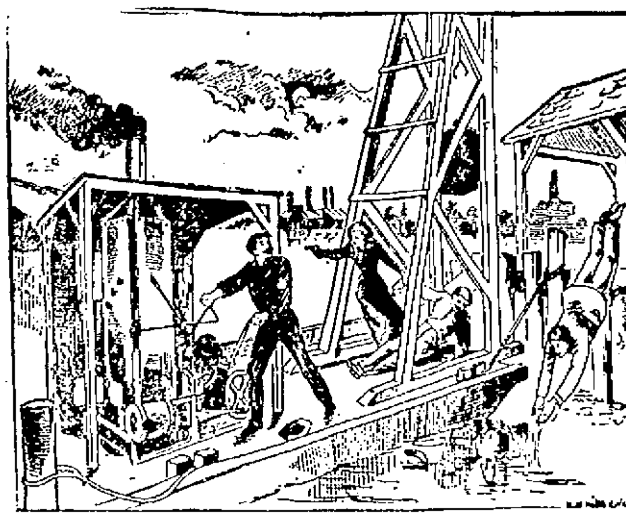

Home of the Spoken Drama OPERA HOUSE

Washington's Birthday HOLIDAY WEEK | MONDAY FEB. 21

6 Matinees—6 Nights

A NUTMEG MATCH

SONGS, DANCES, FUN and a Charming Love Story

SPECIAL LADIES' MONDAY

This free coupon accompanied by one paid reserved seat, will entitle two ladies to reserved seats Monday Evening, Feb. 21. Two seats for the price of one.

PRESENT THIS AT BOX OFFICE BEFORE 7 P. M.

A GOOD THING TO KNOW

Foley Cathartic Tablets are a genuine wholesome physic—an ideal laxative. They keep the system fit and fine, purged of poisons and ready to resist disease. Miss J. Hunter, 1360 Stedman street, N.S., Pittsburg, Pa., writes: "I cannot praise Foley Cathartic Tablets too highly for what they have done for me." Burkinshaw Drug Co., 418 Middlesex st.; Moody's Drug store, 301 Central st.—Adv.

MERRIMACK SQ THEATRE

Always a Good Show

Monday, Tuesday, Wednesday

Mary Pickford —IN— The Love Light

A photoplay rich in detail, full of human pathos and lovely comedy. The supreme effort of a true artist.

Comedy—News—Topics of the Day

TREASURE ISLAND

Benefit of the Wellesley Fund

THURSDAY MORNING, FEB. 24

10 O'Clock - - - Tickets 20 Cents

CROWN THEATRE

MONDAY and TUESDAY

Big Holiday Show

Owen Moore

Mary Pickford's ex-husband, in

The Poor Simp

A side-splitting comedy drama

Dorothy Gish — IN — "Out of Luck"

"Peppery" star at her best

Moreno Serial—Comedy News

Rialto TOWERS CORNER

Monday, Tuesday, Wednesday

Marshall Neilan Presents

Wesley Barry —IN— "DINTY"

The Freckle-Faced Kid of "Go and Get It." Four showings Tuesday, (Washington's Birthday,) Starting at noon.

—ADDED ATTRACTION—

"Tex of the Timberlands," Western Drama

Skipper Treasure Garden, Comedy

SOME SHOW!!

STRAND THE PLACE WHERE BIG STARS AND BIG PHOTO PLAYS ARE SHOWN FIRST

MON. TUE. WED.

The screen masterpiece—

"LURE OF YOUTH"

A searchingly Human Photo-drama in 8 acts enacted by

CLEO MADISON and an ALL STAR CAST

thrilling romance of a jaded actress and an innocent youth.

HE ASKED FOR HER HEART AND SHE GAVE HIM HER LATCHKEY

SECOND FEATURE

Human HARRY CAREY in his newest Red-Blooded outdoor drama

"WEST IS WEST"

7 acts — Story that has none of the old western "Hokum." It's new

B. F. KEITH'S THE AMUSEMENT CENTRE OF LOWELL

TWICE DAILY—2 and 7.45 P. M. PHONE 28

WEEK BEGINNING MONDAY, FEBRUARY 21

SPECIAL NOTICE

THREE SHOWS TUESDAY

WASHINGTON'S BIRTHDAY

BEGINNING AT 2, 4.30 and 8 P. M.

Paul Decker & Co.

In "—AND SON"

A Comedy In One Act by Edwin Burke

SAILOR REILLY — Songs, Stories and Pianologs | ALOHA & GIRLIE — Hawaiian Music 'N Everything

DOLLY KAY

SYNCOPATION'S CLEVER EXPONENT

Phil Phillips at the Piano

THE CLOWN SEAL — Comedian of the Sea | LOHSE & STERLING — "Frolicsome Follies"

MORTON JEWEL CO.

In "DIFFERENT THINGS"

KINOGRAMS —— COMEDY —— TOPICS OF THE DAY

"An Unpretentious Theatre for Plain Folks"

Royal Theatre

ON MONDAY AND TUESDAY, FEBRUARY 21-22

You know, in this business, there's times when we fel especially happy over some things. We feel so on the opening two days thsi week. We have such a fine program and our list of amateurs for tomorrow eve is the finest yet. Just think we're showing

William Farnum

Yep, Old Bill himself in the finest thing he's done lately, a picturization of McCarthy's

If I Were King

A novel and play which went big,—and with a big star, talk about the real goods, eh! It took up eight reels of shooting, and every foot of film is sure occupied, too. Better have a look—See today or tomorrow.

And That Was Only a Beginning, We've Got

WILLIAM DUNCAN

In a new Vitagraph chapter-play, to run fifteen weeks. It's called "FIGHTING FATE" and Duncan does some wonderful stunts in it.

Then for good measure we're throwing in the 14th episode of Elmo Lincoln's "Flaming Disk" serial, a new 2-act comedy and Pathe News. How's that?

JEWEL THEATRE

"The Home of Sparkling Photoplays"

TODAY AND TOMORROW

WINSOME VIOLA DANA ADORABLE

— IN —

CINDERELLA'S TWIN

Is just the sort of girl you'd like for a sister—or better still, for a sweetheart. A fantastic, bright romance of a wonder-girl and her wonder night. Renew your faith in human kind—as sweet as the breath of springtime.

1st Episode——The Powerful 1921 Super-Serial——1st Episode

FANTOMAS

"ON THE STROKE OF NINE"

NEAL HART — The miracle man of the movies — "THE MISSION TRAIL" — A feature in itself.

MONTY BANKS — A riot of fun — "A BED-ROOM SCANDAL"

TORONTO GIRL VICTOR

Miss Gladys Robinson of Toronto, Canada, won the 700-yard dash and the half-mile race at the annual international ice skating meet at Lake Placid, New York, defeating Miss Rose Johnson of Chicago, who held the women's championship.

SELECTMEN APPOINT CHIEF OF POLICE

Following instructions voted at the annual town meeting the selectmen of Dracut have appointed William H. Cullinan, of Collinsville, chief of police for the town with a salary of $600 a year. Chief Cullinan will also look after police matters in his district. At the same meeting the following were appointed to serve as police officers in their respective districts: Clinton Coffin, Centre; Humbert Thomas, Navy Yard and William Canole, Kenwood. It was announced that Dr. Mason D. Bryant was chosen as town physician and agent of the board of health for the ensuing year.

The highway commissioners of the town had also been instructed at the annual town meeting to appoint William Shanks, superintendent of streets, but after a conference between the board and Mr. Shanks it was announced that because of the question of salary the board had withdrawn its endorsement of Mr. Shanks. The commissioners were directed by vote of the town meeting to appoint Mr. Shanks at a salary not to exceed $2500 a year. The board was willing to pay $50 a week for 10 months or between March and January 1, but Mr. Shanks insists upon receiving $2600 a year and the matter is now at a standstill.

EVERETT TRUE BY CONDO

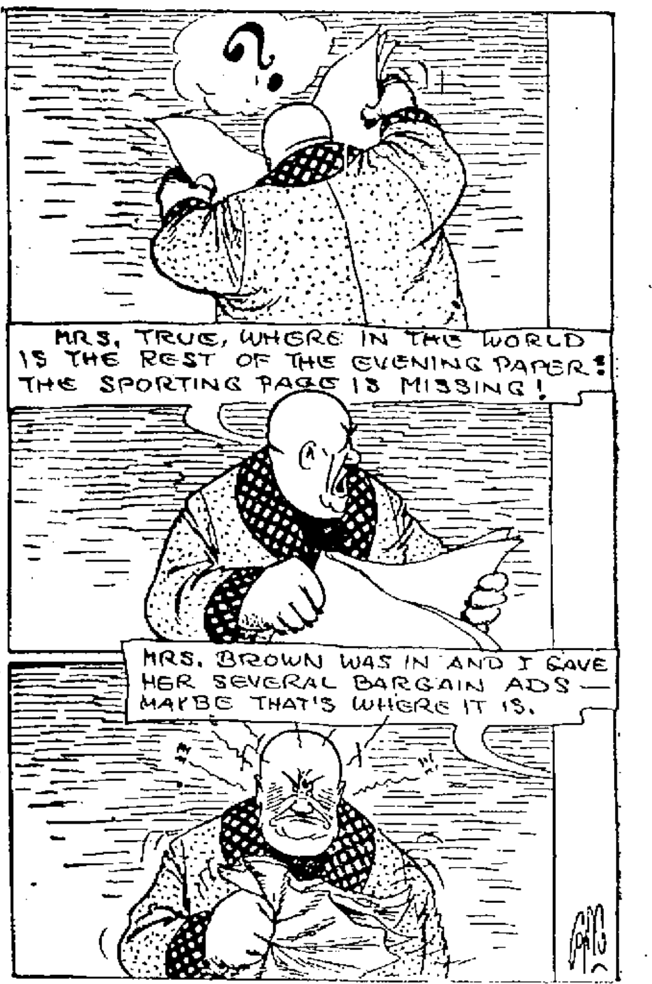
?
MRS. TRUE, WHERE IN THE WORLD IS THE REST OF THE EVENING PAPER? THE SPORTING PAGE IS MISSING!
MRS. BROWN WAS IN AND I GAVE HER SEVERAL BARGAIN ADS — MAYBE THAT'S WHERE IT IS.

FIRST SERMON BY ST. JOHN'S RECTOR

Rev. Henry Quimby preached his first sermon as rector of St. John's church yesterday before an audience of considerable size, considering the severity of the storm.

He opened his address with references to the success that attended the career of Moses as a leader, and continuing said:

"To me there comes out the uselessness of a man as a leader unless he has the co-operation of those he is supposed to lead. He may have the physical strength of a Samson or the intellect of an Aristotle or Plato, yet there comes a time when he becomes, like all humans, tired physically and mentally. He may be able, like some Horatius, to fight single-handed for time, but there comes a day when, in order to accomplish the best things for God and man, he must have by his side those Aarons and others who will encourage him. We have had leaders who have thought themselves sufficient for any task, unaided and alone. They have scorned advice. Aid, they have cast aside. Not only in politics, but also in church life have we seen this. Any man, chosen to an office of honor, who has around him a body of earnest advisers and helpers, those who, when he pulls the stroke oar, are ready to bend in unison, is indeed a fortunate one.

The first carbon black was made and sold in this country in 1864 for the manufacture of printers' ink.

Results of city's grime offset by Resinol

Before retiring tonight give your face a treatment with Resinol Soap. Rub the lather well into the pores, then rinse carefully and apply Resinol Ointment to any blotches or irritations there may be. See how the gray and grimy look has disappeared. A few days of such care and you will doubtless be surprised to note how much clearer and fresher your skin looks. *You can get the Resinol products from your druggist.*

GRIP

Fortify the system against Grip and Influenza by taking

Grove's Laxative Bromo Quinine tablets

which destroy germs, act as a tonic laxative, and keep the system in condition to throw off attacks of Colds, Grip and Influenza.

Be sure you get BROMO

The genuine bears this signature

E. W. Grove

Price 30c.

DOWS'
MENTHOL CREAM
CURES COLD IN THE HEAD QUICKLY, PERMANENTLY.

Place a little in the nostrils. It dissolves—goes up at once—not down—reaches the seat of the trouble and—you're cured.

25c. All Druggists.
A. W. DOWS & CO., Props.
Lowell, Mass.
(3)

BETTY AND HER BEAU BY PARKS

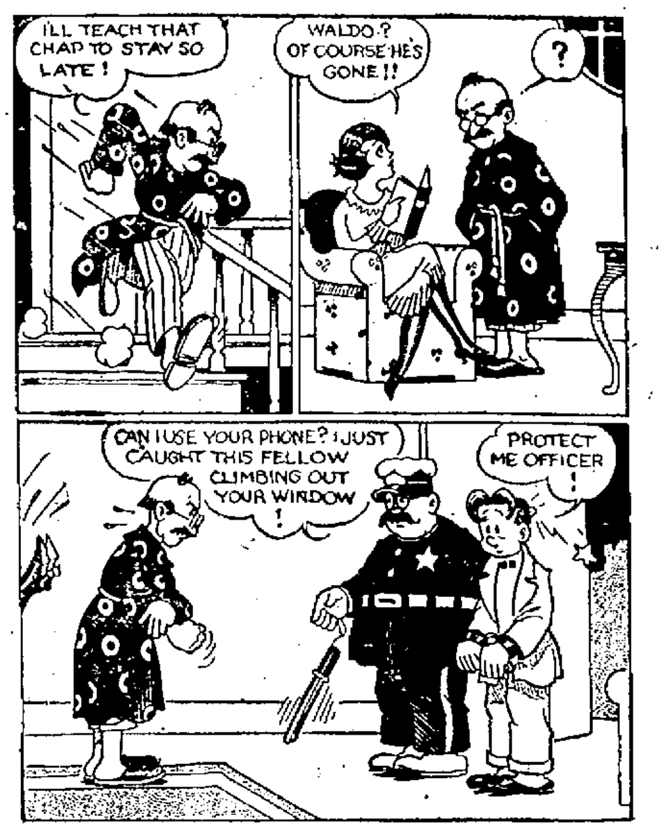
I'LL TEACH THAT CHAP TO STAY SO LATE !
WALDO-? OF COURSE HE'S GONE !!
?
CAN I USE YOUR PHONE? I JUST CAUGHT THIS FELLOW CLIMBING OUT YOUR WINDOW !
PROTECT ME OFFICER !

THE OLD HOME TOWN BY STANLEY

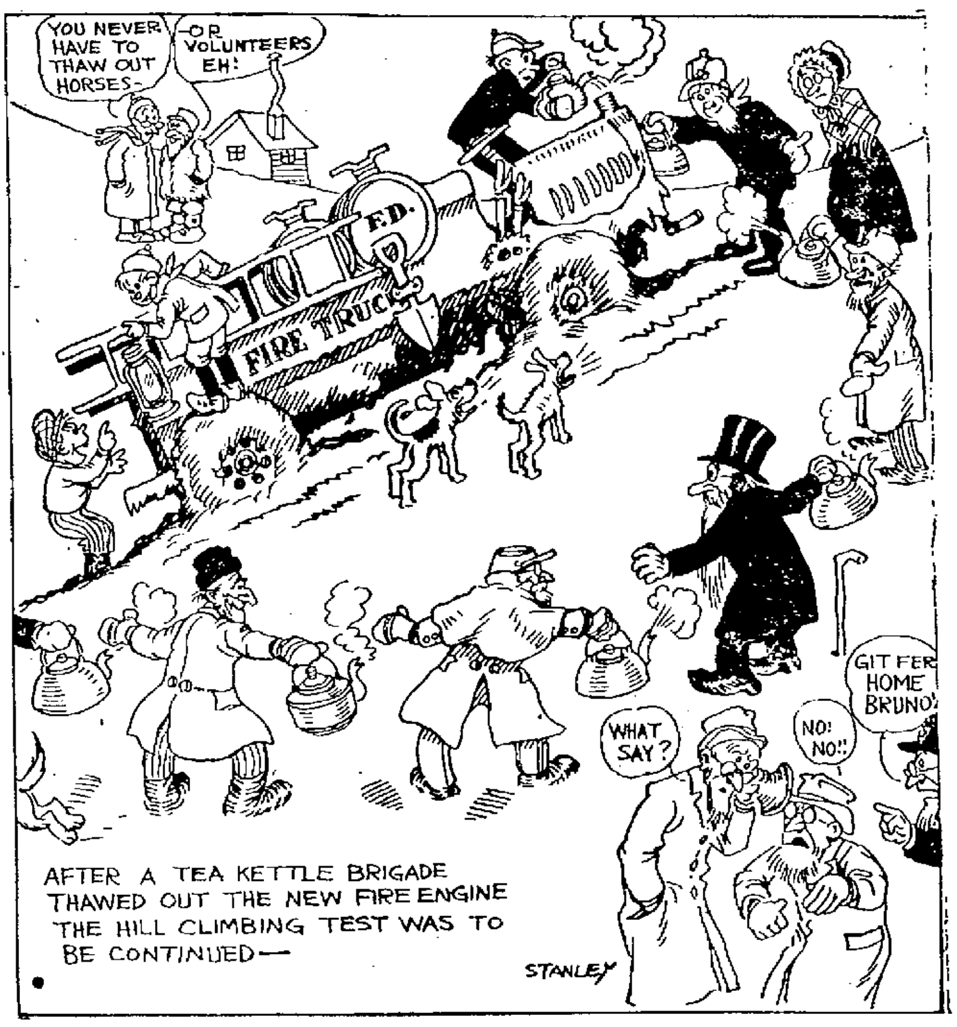
YOU NEVER HAVE TO THAW OUT HORSES-
-OR VOLUNTEERS EH!
F.D.
FIRE TRUCK
GIT FER HOME BRUNO!
WHAT SAY?
NO! NO!
AFTER A TEA KETTLE BRIGADE THAWED OUT THE NEW FIRE ENGINE THE HILL CLIMBING TEST WAS TO BE CONTINUED—
STANLEY

Net Contents 15 Fluid Drachm
900 DROPS
CASTORIA
ALCOHOL-3 PER CENT.
A Vegetable Preparation for Assimilating the Food by Regulating the Stomachs and Bowels of
INFANTS CHILDREN
Thereby Promoting Digestion Cheerfulness and Rest. Contains neither Opium, Morphine nor Mineral. NOT NARCOTIC
A helpful Remedy for Constipation and Diarrhoea and Feverishness and LOSS OF SLEEP resulting therefrom in Infancy.
Fac-Simile Signature of Chas. H. Fletcher
THE CENTAUR COMPANY, NEW YORK.
At 6 months old 35 DOSES - 40 CENTS
Exact Copy of Wrapper.

CASTORIA
For Infants and Children.
Mothers Know That Genuine Castoria Always Bears the Signature of Chas. H. Fletcher
In Use For Over Thirty Years
CASTORIA
THE CENTAUR COMPANY, NEW YORK CITY.

Makes a Family Supply of Cough Remedy

Really better than ready-made cough syrups, and saves about $2. Easily and quickly prepared.

If you combined the curative properties of every known "ready-made" cough remedy, you probably could not get as much real curative power as there is in this simple home-made cough syrup, which is easily prepared in a few minutes.

Get from any druggist 2½ ounces of Pinex, pour it into a pint bottle and fill the bottle with syrup, using either plain granulated sugar syrup, clarified molasses, honey, or corn syrup, as desired. The result is a full pint of really better cough syrup than you could buy ready-made for three times the money. Tastes pleasant and never spoils.

This Pinex and Syrup preparation gets right at the cause of a cough and gives almost immediate relief. It loosens the phlegm, stops the nasty throat tickle and heals the sore, irritated membranes so gently and easily that it is really astonishing.

A day's use will usually overcome the ordinary cough and for bronchitis, croup, hoarseness and bronchial asthma, there is nothing better.

Pinex is a most valuable concentrated compound of genuine Norway pine extract, and has been used for generations to break up severe coughs.

To avoid disappointment ask your druggist for "2½ ounces of Pinex" with full directions, and don't accept anything else. Guaranteed to give absolute satisfaction or money promptly refunded. The Pinex Co., Ft. Wayne, Ind.

Sloan's Goes Right to the Aching Spot

You can just tell by its healthy, stimulating odor, that it is going to do you good

THOUSANDS of men and women, when the least little rheumatic "crick" assails them, have Sloan's Liniment handy to knock it out. Popular over a third of a century ago—far more popular today.

That's because it is so wonderfully helpful in relieving external aches and pains—sciatica, lumbago, backache, neuralgia, overstrained muscles, stiff joints, weather exposure results. A little is all that is necessary, for it soon penetrates without rubbing, to the sore spot. No muss, no stained skin.

All druggists—35c, 70c, $1.40—Adv.

Sloan's Liniment Pain's enemy

THEY STOP THE TICKLE
DROP THAT COUGH WITH Briggs' MENTHOLATED HOARHOUND COUGH DROPS

BRIGGS' MENTHOLATED-HOARHOUND COUGH DROPS
C. A. BRIGGS COMPANY
CAMBRIDGE MASS.

Cuticura Soap
—Is Ideal for—
The Complexion
Soap, Ointment, Talcum, 25c. everywhere. For samples address: Cuticura Laboratories, Dept. X, Malden, Mass.

DOINGS OF THE DUFFS The Safest Way to Make Money in Oil BY ALLMAN

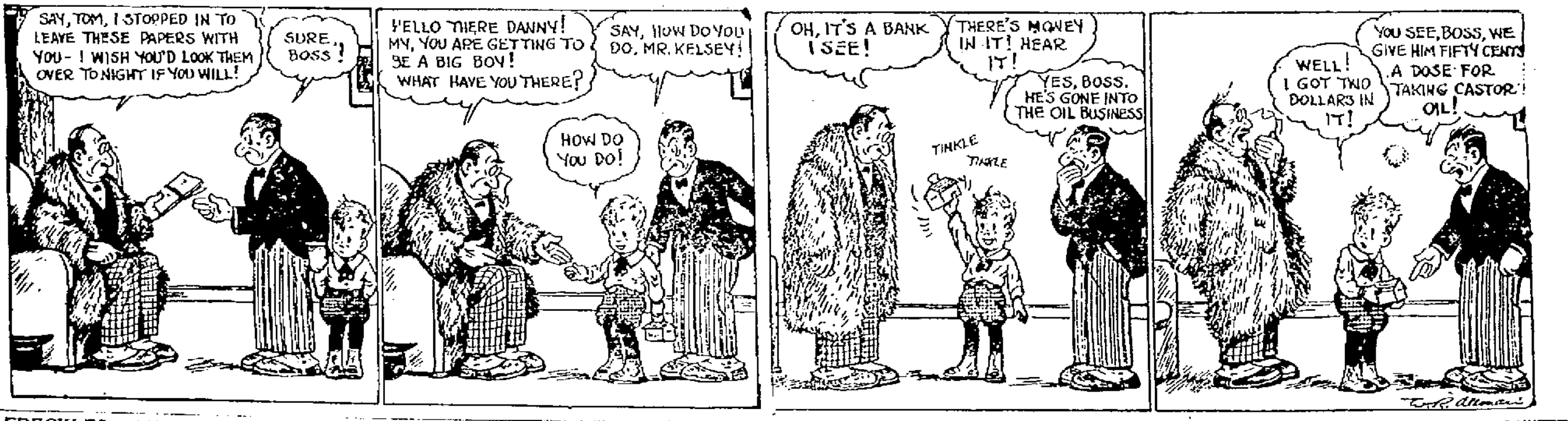
SAY, TOM, I STOPPED IN TO LEAVE THESE PAPERS WITH YOU-! WISH YOU'D LOOK THEM OVER TONIGHT IF YOU WILL!
SURE, BOSS!
HELLO THERE DANNY! MY, YOU ARE GETTING TO BE A BIG BOY! WHAT HAVE YOU THERE?
SAY, HOW DO YOU DO, MR. KELSEY!
HOW DO YOU DO!
OH, IT'S A BANK I SEE!
THERE'S MONEY IN IT! HEAR IT!
YES, BOSS. HE'S GONE INTO THE OIL BUSINESS
TINKLE TINKLE
WELL! I GOT TWO DOLLARS IN IT!
YOU SEE, BOSS, WE GIVE HIM FIFTY CENTS A DOSE FOR TAKING CASTOR OIL!

FRECKLES AND HIS FRIENDS That Doesn't Speak Well for California BY BLOSSER

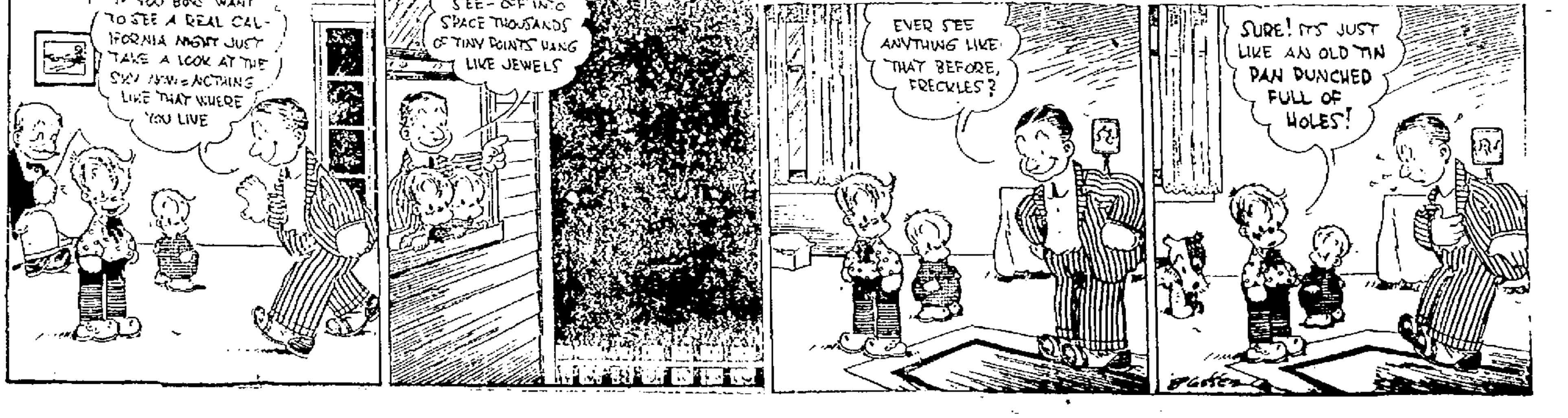
IF YOU BOYS WANT TO SEE A REAL CALIFORNIA NIGHT JUST TAKE A LOOK AT THE SKY NOW—NOTHING LIKE THAT WHERE YOU LIVE
SEE—OFF INTO SPACE THOUSANDS OF TINY POINTS HANG LIKE JEWELS
EVER SEE ANYTHING LIKE THAT BEFORE, FRECKLES?
SURE! IT'S JUST LIKE AN OLD TIN PAN PUNCHED FULL OF HOLES!

TWO PASSENGER CARS DESTROYED BY FIRE

FALL RIVER, Feb. 21.—Two passenger coaches operated on the Consolidated Line of the N. Y., N. H. and H. R.R., operating between this city and Providence, were totally destroyed by fire this morning, just west of the Touisset station. Nothing remains but the trucks and the twisted steel framework. The loss will reach several thousands of dollars. A short circuit is believed to have been responsible for the starting of the fire.

The two cars, one a combination passenger and motor and the other a passenger coach, were part of a train which became derailed between eight and nine o'clock last night, while the storm was at its height. It is said that the trolley pole was left in contact with the feed wire, which resulted in a short circuit. The motors got afire during the night and later the smoldering flames communicated with the wood work of the combination coach.

Japan produced 14,000,000 electric light bulbs in 1920.

HARDING STILL HAS 3 CABINET POSTS TO FILL

ST. AUGUSTINE, Fla., Feb. 21.—President-elect Harding began the last week of his preinauguration conferences here today with several important questions regarding the makeup and first steps of his administration still undecided. Definite selections for three of the 10 cabinet places are yet to be made.

He also has most of his inaugural address to write during the week.

The president-elect virtually has but six working days left before inauguration. He is expected to leave here next Sunday night for Marion, where he will spend a day finally winding up personal affairs and receiving a formal farewell that has been arranged by his neighbors and friends.

Sixty-five per cent of Chile's total revenue comes from its nitrate export taxes.

Nearly 80 compounds have been found to increase plant growth when applied to the soil.

Conviction of Japanese Sentry Forecast

TOKIO, Feb. 20.—(By Associated Press)—Conviction of Toshigoro Ogasawara, the Japanese sentry who shot and killed Lieut. W. H. Langdon of the United States cruiser Albany at Vladivostok late in December is forecast by a number of newspapers here, including the usually well-informed Jiji Shimpo. They declare not only the sentry be found guilty but that several high officers will become involved in the case. It is asserted the officers of the sentry's regiment may be found culpable because their instructions to the sentry would have been justifiable only in times of war. It is declared Ogasawara will be found guilty because he pursued Lieut. Langdon more than 30 paces prescribed in the regulations. Belief is expressed, however, that his punishment will be slight.

Teachers' Strike Ends—Schools Reopen

NEW WESTMINSTER, B .C., Feb. 21.—Public schools reopened here today after a strike of teachers for more than a week. The teachers agreed to return to their classes and to arbitrate the question of salaries.

LET'S CELEBRATE
The Colonial Offerings
FOR
Washington's Birthday
Lunch from 12 to 2.30 Dinner from 5 to 8 P. M.
Music —— Souvenirs
G. WASHINGTON DINNER $1.25
Consomme or Tomato Soup—Croutons—Olives
Roast Turkey with Dressing
Cranberry Sauce—Squash
Mince Pie or Stewed Chocolate Pudding or Cherry Sundae, Demi Tasse
MARTHA WASHINGTON DINNER $1.25
Includes Soup, Roast Beef, Salad, Pie or Ice Cream, Coffee
Also a La Carte
Soda Shop Open Until 10.30 P. M. Afternoon Tea 3 to 5 O'Clock
Washington Salad, Rolls, Tea, Coffee or Cocoa 45c
Cream Cheese Straws, Salted Nuts, Tea or Coffee 35c
Cherry Ice Cream, Cake, Tea, Coffee or Cocoa 30c
Delecto Cake ....20c | Coffee Ice Cream 15c
Chocolate or Colonial Roll 20c
Waffles—Salads—Sandwiches
THE COLONIAL
20 PRESCOTT STREET

GREEK FACTIONS HOLD MEETINGS

The admirers and staunch supporters of King Constantine of Greece met yesterday afternoon, while those who remained loyal to former-Premier Venizelos also held a meeting. The former at the close of their meeting cabled a message of confidence to the king, while the latter sent a similar cable to Venizelos, and request to the king to abdicate in the interest of Greece.

The attendance at one meeting was composed of royalists, all enthusiastic followers and admirers of King Constantine. They were addressed by Mr. Nickolopoulos, a student of the University of Athens, who is in the United States on a short visit.

The second meeting was composed of liberalists, or supporters of Venizelos. This meeting was presided over by Dr. Demosthenes Generalis and was addressed by Dr. Vassardakis of New York, Mr. Kassavatis, a law student at Harvard and Dr. George Demopoulos of this city. The speakers at both meetings were enthusiastically received.

Reception and Testimonial

Continued

meeting. With him and Rev. Fr. Tighe on the platform were Rt. Rev. William O'Brien, P.R., of St. Patrick's church, Very Rev. T. Wade Smith, the retiring provincial; Rev. Eugene Turcotte, O.M.I., pastor of St. Jean Baptiste church; Rev. Charles J. Galligan, pastor of St. Margaret's church; Rev. Bernard Fletcher, O.M.I., of the Sacred Heart church, Rev. Owen P. McQuaid, O.M.I., of the Immaculate Conception church; Rev. Thomas Coffey, O.M.I., Rev. James J. O'Sullivan, O.M.I., Mayor Perry D. Thompson, James C. Reilly, and others. The entertainers were members of the Immaculate Conception choir, William L. Gookin, Miss Florence McManus and James E. King. The speakers were Mr. McGilly, Mr. Reilly, Mayor Thompson and Fr. Tighe, in a brief speech of acceptance and appreciation.

Chairman Opens Meeting

VERY REV. LAWRENCE F. TIGHE, O.M.I.

Chairman McGilly opened the meeting by expressing his pleasure at being chosen as the presiding officer. He spoke of Rev. Fr. Tighe's appointment as a provincial of the first American province of the Oblate order as one of great importance, the duties of which will take him to all parts of the country.

"Mingled with our feelings of intense gratification is just a tinge of regret that the close attachment that we have had with Fr. Tighe will be affected," said Mr. McGilly, "but we are consoled by the fact that he will make his headquarters at the Immaculate Conception and that his guiding hand, mind and spirit, will still protect and guard the destinies and welfare of this, his home parish and his own city."

"In his priestly duties," said Mr. McGilly, "Fr. Tighe has endeared himself to the people of his parish as have few former pastors and tonight we give, by our presence here in such numbers our expression beyond doubt of love and affection for our pastor and provincial, the Very Rev. Lawrence F. Tighe.

Mayor Thompson

The chairman then introduced His Honor, Mayor Thompson and the latter, on behalf of the city, extended congratulations to the Very Rev. Fr. Tighe. He said he thought he voiced the opinion of the majority of the people of our city when he said he was happy in the thought that a Lowell man had been appointed to the position of provincial. He spoke of Fr. Tighe's exceptional attainments as a priest, an executive, and as the holder of new and higher responsibilities, working as a priest of God, and fully capable of winning the esteem and recognition received by his past endeavors.

Spokesman for People

Lawyer James C. Reilly, who acted as the spokesman for the people of the parish was the next speaker:

"We gather here this evening to honor a man who, in the ordinary course of social events, is far removed from our lives. We meet him as a rule only when he is administering to our spiritual needs—in the confessional, on the altar, in the pulpit, and when he visits the home of the door and the bedsides of the sick and dying. In short, he is true to the best traditions of the great order to which he belongs, and which has so signally honored him. He began his religious life as an altar boy in the church over which he has so long been pastor, and great indeed must be his feeling of satisfaction when he realizes that as head of the order he will lead others into the sacred priesthood along the pathway which he himself has travelled.

"The life of an Oblate father is so closely interwoven with the history of the order, that we cannot bespeak our respect and love for one of them without reflecting the virtues of the society to which he belongs.

Our honored guest has been made the head of this devout band for the province in which we live, and none more truly exemplifies the principles for which the order stand than he.

It is not our purpose to shower him with extravagant praise. Knowing him as we do, we realize that such would be repugnant to him. He seeks not our plaudits. He is content in the thought that he is doing the work of God. We gather here as members of his flock to manifest respect for him as a man and as a priest, to extend to him our sincere best wishes in his new field of endeavor, and to assure him for the future the same hearty co-operation we have given him in the past. And in extending to him our best wishes, we can do no more than to pray that his efforts may be crowned with the same measure of success as have those of his able predecessor, the Very Reverend T. Wade Smith.

We shall miss him as our pastor. We shall all miss him, but particularly those of us who in times of trial and tribulation, have had the benefit of his kindly ministrations for ourselves or our loved ones. These are the things which come closest to our hearts and make us feel that whatever we may give him, is but a poor, feeble manifestation of our real emotions.

We realize that, because of his vows of poverty, we can make no personal gift to him. But we can present him something which will assist him as provincial in carrying on the great work in which he is engaged. And as he travels in our gift to Tewksbury, to Boston, yes, even to Washington and Buffalo, he will realize with each revolution of the wheels that he is being carried further and further on his sacred mission by the members of the Immaculate Conception church, the parish of his birth and one of the great bulwarks of the Oblate order.

Reverend Sir, in behalf of your old parishioners and friends, it is my privilege to present you this receipted bill for an automobile, which but for the weather conditions would be awaiting your pleasure at the door. We do so with our hearts filled with affection, respect and gratitude, and with the knowledge that by thus honoring you, we are but bringing honor to ourselves.

Fr. Tighe Responds

Fr. Tighe was evidently surprised at the presentation of the gift. But recovering his composure he expressed his appreciation, not alone for the gift, he said, but for the large attendance and the kind words of the speakers.

He thanked the committees for their kindness in thinking of providing him with an automobile and told what great personal gratification it would provide for him to accept. He requested, however, that he be permitted to use the purse in a way that would be even more satisfactory to him, for the education for the priesthood of some young man, held back by financial circumstances. He said an automobile would be a luxury and would be inconsistent with the tenets of the Oblate order of priests, who are bound to poverty. When he announced that he would continue to make the Immaculate Conception church his home, it was the signal for unbounded applause by the audience. He then received his parishioners on the stage and they expressed, personally, their congratulations and at the same time, their regret that they were losing a pastor who had served them so faithfully during the past several years.

General Committee

The committee in charge of the reception were: General committee, Frank P. McGilly, chairman; Michael O'Keefe, secretary; Gerald Cahill, Sr., John Dwyer, Daniel H. Walker, Dr. Hugh Walker, James J. Spillane, Thomas Clark, James Preston, Michael Lee, Anthony McCarron, Richard O'Shea, Joseph M. Mahoney, Edward A. McGilly, John Payne, Edward D. Higgins, Frank P. McCartin, William L. Gookin, Dr. John T. Donehue, James C. Reilly, John C. Farrington, 2nd., Patrick Cummings, Mrs. Hugh Walker, Mrs. Mary Collins, Mrs. John McSorley, Mrs. Fred Billingsley, Mrs. William Merritt, Mrs. Mary E. O'Donnell, Mrs. James Spillane, Mrs. John T. Donehue, Mrs. John Maloney, Mrs. Arthur J. McQuaid, Mrs. Jeremiah Conners, Mrs. Mary Waterman, Miss Bessie Nerney, Miss Mary Sullivan, Miss Nellie O'Hearn, Miss Catharine O'Connell, Miss Mary Dooley, Miss Catharine Sullivan, Miss Mildred Colloty, Miss Madeline O'Donnell, Miss Katharine McQuaid, Miss Catherine Tivnan, Miss Helen Duggan, Miss Esther Richards, Miss Frances McCartin, Miss Jane Concannon, Miss Agnes Dooley, Miss Mary Carolan, Miss Christina O'Shea, Miss Margaret O'Shea, Mrs. Panton. Executive committee, Frank P. McCartin, chairman; Frank P. McGilly, Daniel H. Walker, Gerald Cahill, Sr., John Dwyer, Dr. Mrs. Hugh Walker, Mrs. Fred Billingsley, Mrs. John McSorley, Mrs. John T. Donehue, Miss Catherine Tivnan, secretary; Rev. Owen P. McQuaid, treasurer.

WOMAN SICK FOUR YEARS

Was Finally Made Well by Lydia E. Pinkham's Vegetable Compound

Steens, Miss.—"I was all run down and nervous with female trouble and my sides pained me so at times that I could hardly walk. I suffered for four years with it. Then I saw your advertisement in the papers and I began taking Lydia E. Pinkham's Vegetable Compound. I feel stronger and am able to do most of my housework now. I recommend your Vegetable Compound to my friends and you may use this letter if you care to do so."—Mrs. W. H. BLAKE, Route 1, Steens, Miss.

How many women, overworked, tired and ailing, keep up the ceaseless treadmill of their daily duties until they are afflicted with female troubles as Mrs. Blake was, and are run down, weak and nervous. But every such woman should be convinced by the many letters like hers which we are constantly publishing, proving beyond question that Lydia E. Pinkham's Vegetable Compound will overcome such troubles and restore women to normal health and strength.

Lydia E. Pinkham Medicine Co., Lynn, Mass., will send Private Text-Book, "Ailments Peculiar to Women," free on request. It contains valuable information.

Easiest Way to Remove Ugly Hairy Growths

(Beauty Culture)

Here is a method for removing hair from arms, neck or face that is unfailing and is quite inexpensive: Mix a thick paste with some powdered delatone and water and spread on hairy surface. After 2 or 3 minutes, rub it off, wash the skin and every trace of hair has vanished. No harm or inconvenience result from this treatment, but be careful to get genuine delatone and mix fresh.—Adv.

FEELS FINER THAN IN YEARS, HE SAYS

Clarke Says Tanlac is Only Medicine He's Seen That Does What They Say

"Not in years have I enjoyed such good health or felt so well generally as I do since taking Tanlac," said Richard K. Clarke, 153 Congress st., Lowell, well known employe at the Boston and Maine Railroad shops, car department, recently.

"Ever since I had 'flu' a year ago, that is until I got Tanlac, my system has been badly run down. My appetite was so poor I couldn't seem to gain any strength. I was nervous, couldn't sleep, and always had that tired, worn out feeling, and mornings I felt worse than on going to bed. Often when I stooped over, everything seemed tto turn black before me, and I got so dizzy I could hardly straighten up. I had awful headaches, and sharp shooting pains all through my chest and shoulder blades.

"Well, Tanlac is the first medicine I ever saw that does all they say it will. My appetite is so good I'm eating like a horse now, and my strength has all come back to me so that I feel just as well as I ever did. I sleep well, too, and mornings I get up feeling like a real man, for all these aches and pains have left me and no matter how hard my work, I have plenty of strength to do it and still feel fine. I certainly am strong for Tanlac, and wouldn't think of being without it."

Tanlac is sold in Lowell by Green's Drug Store under the personal direction of a special Tanlac representative, by Wright Drug Co., Billerica, Mass., and by the leading druggists in every town.—Adv.

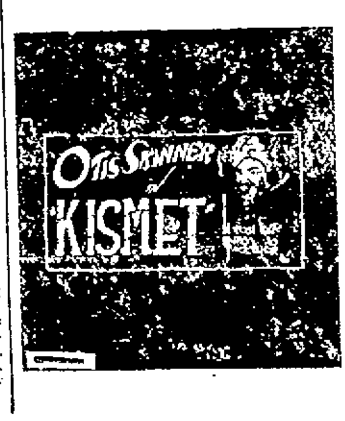

Have you paid your body to-day for the work it did yesterday?

The vital energy of the body is continually being used up. The vital energy you spent *yesterday*, must be replaced—otherwise you have *just so much less today*. What about tomorrow?

Failure to replace the vital energy expended largely accounts for thousands of men and women being weak, anaemic, nervous or run-down.

In neglecting to replace the vital energy expended, they have *failed to pay the body for the work it does*—so the vital energy becomes exhausted—the blood becomes impoverished—the nerves get shaky—and the vitality gets run-down.

If you tire quickly—If your nerves are shaky—If your blood is poor—If you are run-down or debilitated—your body is asking for payment.

That means your system is calling for those materials which it needs to enable it to create vital energy and nerve force. And so surely as you restore to the body what it lacks when you are weak, anaemic, nervous or run-down, so surely will you regain vital power—rich red blood—steady nerves, vitality and endurance.

How to restore your vital energy — enrich your blood —strengthen your nerves and promote vigor and vitality

In almost every case of weakness, anaemia, nervousness and run-down vitality, there is *real shortage in the body of several mineral elements* which are positively essential to the creation of vital power. These elements are, particularly, Iron, Calcium, Potassium, Sodium, Phosphorus. *All these elements are contained in Wincarnis*, because Wincarnis is prepared especially for weak, anaemic, nervous and run-down people. So that by taking Wincarnis when you are weak, anaemic, nervous or run-down, you supply to the body the very elements it needs and, in this way, you *pay the body for the work it does* by supplying the materials necessary to enable the body to create vital energy—to make the blood rich and red—to strengthen the nerves—and to promote renewed vigor, vitality and endurance.

Choose the *right* way to health

Remember this important fact—if you are weak, anaemic, nervous or run-down, because of a shortage in the body of Iron, Calcium, Potassium, Sodium and Phosphorus, it follows that *no single one alone* of these will do. The body must be supplied *with all of them*. And because Wincarnis contains *all* of them in most appropriate proportions and acceptable form, Wincarnis should be your choice if you desire new strength — new rich, red blood, new nerve force and new vitality. Over 10,000 physicians have recommended Wincarnis. Your druggist has your bottle of Wincarnis ready for you. Try just one bottle.

At All Druggists

EDW. LASSERE
Inc., Agents
400 West 23d St.
New York

12½ oz. Bottle $1.10
WINCARNIS
26 oz. Bottle $1.95

Quaker RANGES

Service is the outstanding factor in favor of QUAKER RANGES and has been for close on to seventy years. Modern in the application of practical labor saving features, but old fashioned in the maintenance of merit in every stage of its structure. You find a full round of satisfaction and a housewife genuinely proud of her kitchen where the Quaker rules.

FOR COAL--WOOD OR GAS
you can use a modern
Quaker
RANGE
that will win its way
right from the start

THE ROBERTSON CO.
82 Prescott Street Lowell

The Royal
Electric Cleaner
Cleans by Air Alone

THE ROYAL, with its attachments, is a complete house-cleaning plant that cleans everything. Its use means a thoroughly clean, bright home, free from the menace of germ-laden air.

THE ROYAL makes an easy task of cleaning the following:—

RUGS, HARDWOOD FLOORS, CURTAINS,
DRAPERIES, FURNITURE, UPHOLSTERY,
CABINETS, BED CLOTHING, MATTRESSES,
PILLOWS, CUSHIONS, CLOTHING,
FURS, BOOKCASES, ETC.

Tel. 821 and let us demonstrate the ROYAL in your own home free of charge. See for yourself, why the majority of Lowell Housewives use it in preference to other makes.

FREE DEMONSTRATION EASY PAYMENTS

The Lowell Electric Light Corporation
29-31 MARKET STREET

Sporting News and Newsy Sports

THREE BOUTS ON C. A. A. CARD FOR HOLIDAY

The Crescent A. A. has a big holiday boxing card arranged for tomorrow night at the Hurd street rink.

The main event will find Steve Kennedy and Larry Burns, rivals from Lawrence, in action. This bout was secured after considerable wrangling, with each man accusing the other of "quitting," etc. The managers were finally brought together last week and they signed a contract for tomorrow night's bout. Kennedy and Burns have been at the game for some time. A few years ago they were regarded as two of the best fighters in the down-river city. Both took a lay-off, Kennedy staging a come-back last summer and Burns returning to the game only a few weeks ago when he won a decision over Charley Shepard here.

Steve Gustin, one of the most promising boys seen in this city in recent years, who won two bouts here in two weeks, will again be on the card. He will tackle Johnny Sheppard of Woburn who is said to be a rugged and clever performer. Kid Thomas, of Lawrence who has appeared here many times and always given satisfaction, will meet Young O'Neil, the Nashua sensation in the other bout.

The Phinney Boyle drawing will be held just before the main bout.

SULLIVAN DECLARED WINNER OVER THOMAS

Many Lowell boxing fans attended the bout between Joe Thomas, formerly of this city and Jack (Twin) Sullivan of Cambridge, at Boston Saturday night, and all were disappointed at the outcome. The bout was stopped in the third round and the decision given to Sullivan, yet according to those who saw the fight, Thomas was far from out, and was not even on the floor.

Up until the referee stopped the fight Thomas had the advantage, and practically exhausted himself from hitting his opponet. Thomas showed rare form in the first round and battered the big "twin" all over the ring. In the second round Thomas waded right in and continued to land many stinging blows to Sullivan's midsection. The "twin" kept his head well guarded, but appeared to have no defense for his stomach. Sullivan, however, did open up a cut over Thomas' eye, and the claret flowed copiously. In the third round, Sullivan came stronger, and after a clinch sent Thomas against the ropes in his corner. Joe was in a sitting position against the corner post when the referee jumped over and stopped the bout. Thomas got up, to continue, but the referee refused to allow the bout to go on and he declared Sullivan the winner.

BATES COLLEGE TEAM

Defeats Lowell Textile School Players at Basketball

Lowell Textile lost to the Bates college basketball team Saturday night in the Textile school gymnasium by the score of 24 to 21.

The coach of the Maine team insisted upon a strange code of rules, which put the local boys at a complete disadvantage during the first part of the game. The first period was all in favor of the visitors, but during the second session Textile fought up close by many spectacular shots from the floor. Retaliation would invariably come, however, by Bates getting baskets on fouls made by Lowell.

For Bates, Spratt and Davis were the stars, while for the other team, Lombard Mathews, Stevens and Snyder showed good form. Textile started a rally in the second period, but time was called before they registered victory.

The summary:

BATES	LOWELL TEXTILE
Gormley (Kempton), lf	rg, Lombard
Burrill (Cronois), rf	lg, Mathwes
Spratt, c	c, Stevens
Johnson (Wilson), lg	rf, Smith (Snyder)
Davis, rg	lf, Carpenter

Score—Bates 24, Textile 21. Goals from floor, Spratt 4, Davis 3, Kempton, Wilson, Stevens 3, Snyder 2, Matthews, Matthwes 6, Carpenter. Referee, McIntyre. Timer Marshall. Scorer, Moore. Two 20-minute periods.

FIRE IN FRUIT STORE

The contents of the fruit and variety store of Sperou Bros. at 353 Broadway, were practically destroyed by fire, early this morning. It is believed the blaze was started by rats and matches. The state police will be asked to investigate. The blaze, which started under the counter near the door, was discovered shortly before 2.30 o'clock, and an alarm from box 19 was sent in. Despite the rough going, the department made a quick run to the premises and their quick response prevented the flames from spreading to the upper floors. The damage is estimated at about $1000.

It's toasted

LUCKY STRIKE
cigarette. Flavor is sealed in by toasting

The American Tobacco Co.

POLO
Worcester vs. Lowell
CRESCENT RINK
Tomorrow Afternoon at 3 O'Clock

BOXING
KENNEDY VS. BURNS
GUSTIN VS. SHEPPARD
THOMAS VS. O'NEIL
Crescent A. A., Tuesday Night

FALL RIVER MAKES GAIN ON NEW BEDFORD

While New Bedford still occupies the top rung of the standing in the American Roller Polo league, Fall River made a slight gain on the leaders the past week.

The Whalers, however, still have a comfortable margin and unless the other teams show unexpected strength, Bill Duggan et als, look like sure winners of the pennant.

Fall River, with Big Fred Jean, Frank Hardy, Alexander, Pierce and Lovegreen, is playing fine polo. The club is strong in every department except goal, but Lovegreen at that plays many good games.

Providence, now has without doubt one of the strongest if not the strongest lineup in the league, but injuries and sickness have cut in many times when the team was in a winning stride. Kid Williams, Thompson, Brown and Lyons, have been out of the game mfro mil meltoily MHY the game from time to time, and as a result many close games were lost. The team has taken on Muirhead in place of Brown, and with a break in luck this club is bound to climb.

Hartford continues to travel at about a 50-50 gait. The team is well balanced and always gives the opposition plenty of trouble.

Worcester has all its regulars back in the lineup and is now playing good polo. Hart and Higgins are proving a fine scoring pair, and Griffith, Doherty and Pence are doing well in the defensive line.

Lowell now has a good lineup and the team is all set for a driving finish. Davies and Harkins are a fine offensive pair. Quigley at centre is a fast, hard working player, who can work with equal effectiveness in both departments, Cusick at back is a good blocker and Blount at goal is the class of the league. On account of the holiday, Lowell will have three home games this week. Tomorrow afternoon at 3 o'clock the Worcester team will play here. On Thursday night Fall River will be here, while on Friday Providence will be the opposing team. The schedule for the week follows:

Tonight—Lowell at Providence.

Tuesday—Afternoon: Worcester at Lowell. New Bedford at Fall River. Evening, Lowell at Worcester; Providence at Hartford; Fall River at New Bedford.

Wednesday—Providence at Worcester.

Thursday—New Bedford at Providence; Worcester at Hartford; Fall River at Lowell.

Friday—Providence at Lowell; Worcester at Fall River; New Bedford at Hartford.

Saturday—Lowell at New Bedford; Fall River at Providence; Hartford at Worcester.

DUGGAN AND BLOUNT CLASH—POLICE CALLED

NEW BEDFORD, Feb. 29.—Although the Lowell-New Bedford game ended in a 7 to 1 score, with the Whalers on the long end here Saturday night, there was more excitement engendered than in any contest seen here this season. Police reserves were called before quiet was restored. Bill Duggan and Bill Blount had at it several times. Then Wiley and Blount clashed and the fans were in an uproar.

The first period ended with the score 3 to 0 in New Bedford's favor. Lowell's first goal came as the result of an accident, and later Davies made one clean cut. Then a third foul lost Lowell a point, and that was Lowell's limit in the scoring department. Duggan made three in a row, two of them were spot goals in three seconds. But excitement continued to the end, and when the crowd had a chance to get at Blount a dozen had a chance to get at called to his aid. The lineup:

NEW BEDFORD	LOWELL
Duggan 1r	1r Davies
Wiley 2r	2r Harkins
Dufresne c	c Quigley
Gardner b	b Cusick
Jette g	g Blount

FIRST PERIOD

Won by	Caged by	Time
New Bedford	Wiley	3.47
New Bedford	Duggan	2.05
New Bedford	Duggan	2.10

SECOND PERIOD

Won by	Caged by	Time
Lowell	Accident	4.30
New Bedford	Duggan	6.35
Lowell	Davies	3.06
New Bedford	Duggan	.07
New Bedford	Duggan	.03

THIRD PERIOD

Won by	Caged by	Time
New Bedford	Duggan	5.59

Summary: Score, New Bedford 7, Lowell 1. Rushes, Duggan 5, Davies 4. Stops, Jette 49, Blount 15. Fouls, Blount 3, Duggan, Wiley. Referee, Kilgara.

POLO LEAGUE STANDING

	Won	Lost	P.C.
New Bedford	66	33	66.7
Fall River	59	41	59.0
Providence	56	42	57.1
Hartford	45	49	47.9
Worcester	35	57	40.0
Lowell	35	59	37.3

SATURDAY NIGHT'S RESULTS

New Bedford 7, Lowell 1.
Providence 9, Hartford 4.
Fall River 9, Worcester 5.

BARACA BOWLING LEAGUE STANDING

The standing below shows all games and averages to date of the Baraca Bowling league. The final games will be bowled Tuesday night and much depends upon the results.

The First Baptist team with a lead of one point over the Highland M. E. has all other teams beaten on pinfall with a lead of 431 pins. The Worthen Street Baptist, although in third place, is also ahead of the Highland team by 62 pins.

The Pawtucketville and First P. M. teams have been fighting it out all season for fourth place. The Pawtucketville team has only a small lead of 70 pins.

In the individual averages, Sewell, Davis, Turner and F. Harrison are the high men.

The games to be bowled Tuesday night are as follows:

First Baptist vs. Pawtucketville Congregational.

Worthen St. Baptist vs. Paige Street Baptist.

Highland M. E. vs. Centralville M. E.

First Primitive vs. Westminster Presbyterian.

In the event of the First Baptist losing one point and the Highland team taking all four points, a tie will result. Should the First Baptist win all four, then the contest for the cup will be decided. The Pawtucketville team has always been a stumbling block to the leaders and the game promises to be a "big one" for the fans. It looks like four easy points for the Highland team against Centralville, but one never can tell. Centralville may spring a surprise.

The team standing follows:

First Baptist	61	19	76.2	28415
Highland M. E.	60	20	75	27984
Worthen St. Bap.	59	21	73.7	28046
Pawtucket' Cong.	[illegible]	37	53.7	27042
First Prim. M. E.	[illegible]	[illegible]	53.7	26972
Paige St. Bap.	[illegible]	53	33.7	26127
Westmintser Pres.	16	64	20.	23332
Centralville M. E.	11	69	13.7	21440

INDIVIDUAL AVERAGES

Sewell	45	100.9
Davis	57	99.23
Turner	60	98.46
F. Harrison	42	98.17
Pead	33	97.9
Silcox	12	96.10
Mason	9	96.7
Chapman	6	96.4
Chase	39	95.26
Holgate	51	95.20
Burtt	57	95.17
Willis	42	95.7
Lemke	21	95.1
Clement	57	94.53
Stack	57	93.22
J. Harrison	45	93.12
P. H. Colburn	57	93.4
J. Harriman	36	93.
Brock	51	92.41
Swanson	42	92.40
Dukeshire	57	92.27
Maguire	27	92.23
P. E. Colburn	60	92.18
Mathews	30	92.14
Hall	45	92.10
Vance	57	91.46
Nicholas	57	91.10
C. Wilson	60	90.15
Marshall	33	90.18
Neild	36	89.24
Woodman	42	89.24
Sayball	30	89.10
Wilson	15	89.9
Kirstead	39	88.22
H. C. Johnson	30	88.21
McKinley	60	87.10
Fogg	54	87.34
Dobbs	45	87.28
Broadbent	42	87.24
Birtwistle	30	87.9
Bartlett	30	87.5
Calhoun	51	86.18
Mathewson	6	86.5
A. Ross	45	84.3
Carl Johnson	15	84.
Richardson	36	83.17
Clarke	55	82.39
Smith	12	81.16
Dows	3	81.1
Coburn	36	79.7
Crafts	9	79.7
Garmon	30	79.2
McDonald	45	78.33
L. Doliber	39	78.13
T. Ross	18	78.1
Hartwell	33	76.15
W. Ross	27	76.13
McLean	21	74.8
F. Doliber	27	72.2
Wilkinson	9	71.4
Hiser	6	70.66
Chisholm	3	61.2

7-20-4
R. G. SULLIVAN'S
FACTORY OUTPUT QUARTER OF A MILLION DAILY
IN ITS CLASS
THE LARGEST SELLING CIGAR
IN THE WORLD
FACTORY MANCHESTER, N. H.

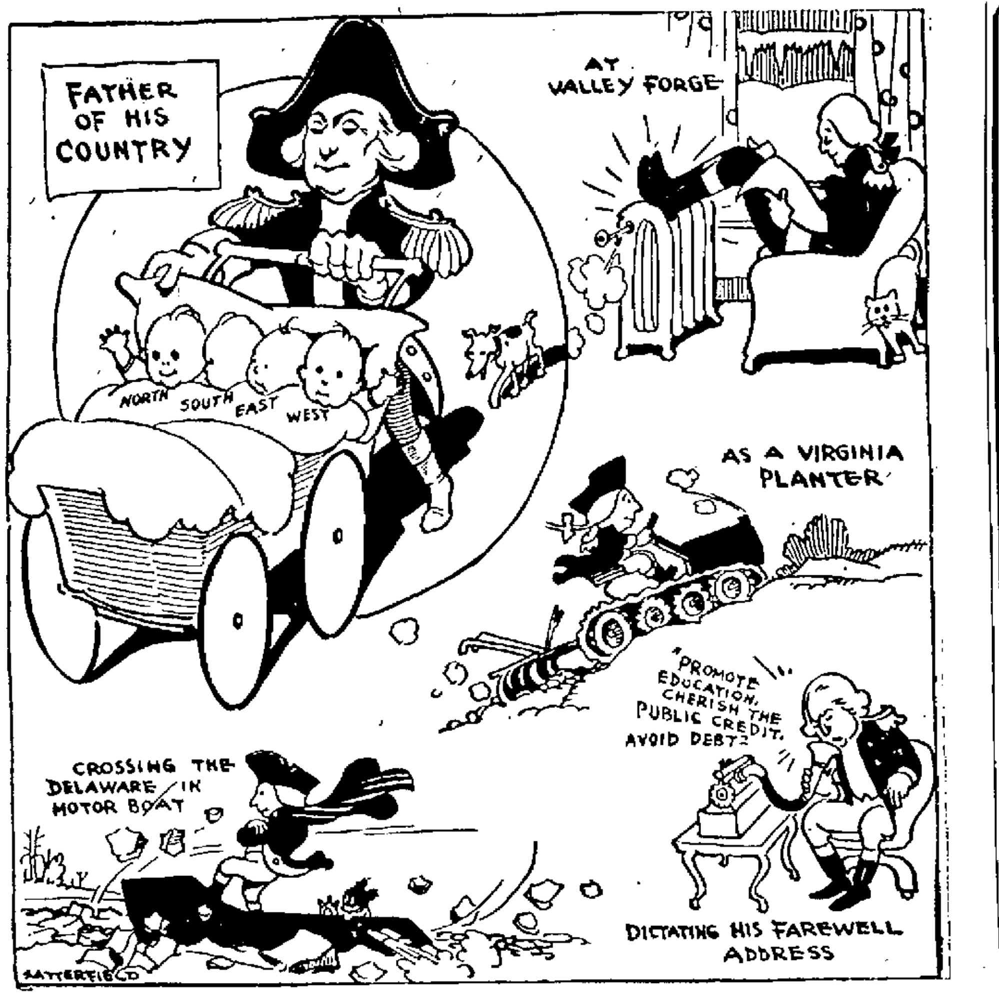
FATHER OF HIS COUNTRY
NORTH
SOUTH
EAST
WEST
AT VALLEY FORGE
AS A VIRGINIA PLANTER
"PROMOTE EDUCATION, CHERISH THE PUBLIC CREDIT, AVOID DEBT"
CROSSING THE DELAWARE IN MOTOR BOAT
DICTATING HIS FAREWELL ADDRESS
SATTERFIELD

IF WASHINGTON WERE HERE TODAY

LOWELL HIGH WINS ANOTHER VICTORY

By the score of 47 to 34, Lowell high school track team added another victory to its series in the high school annex Saturday night, by defeating the Lynn Classical high aggregation. The silver trophy which has stood untouched by visitors, but threatened with capture by Brookline high school, was again tucked carefully away in the secret treasure box at the local school to await the outcome of next Saturday night's contest with Boston college high school.

The score was close until the relay race made the difference of 13 points. Lynn started off with victory favorable to her by taking five first in the seven heats of the dashes. Jenkins and McAdams landed firsts in the other instances. In the final heat Lynn took first and third, while McAdams squeezed into second place.

Hunnewell, of the vistors, led strongly in the 1000, and ayways had reserve to keep him ahead of any Lowell man. Forrest of Lowell at one time threatened to pass him on a bank, but the latter just lengthened his steps.

The stars of the meet were Bloomberg, Mortimer, Hunnewell and McFarland, for Lynn, and McAdams, O'Hare, Normandin, Forrest, Peters, Bachman for Lowell.

The summary:

30-yard dash—First heat; won by Mortimer, Lynn; second, Sweeney, Lowell. Time 3 4-5 seconds.

Second heat, won by Jenkins, Lowell; second, Rogers, Lynn. Time, 3 4-5 seconds.

Third heat, won by McAdams, Lowell; second, Norton, Lynn. Time 4 seconds.

Fourth heat, won by Bloomberg, Lynn; second, Hannigan, Lowell. Time 4 seconds.

Semi finals, first heat, won by Mortimen, Lynn; second, Sweeney, Lowell. Time, 3 4-5 seconds.

Second heat, won by Bloomberg, Lynn; second, McAdams, Lowell; third, Mortimer, Lynn. Time, 3 4-5 seconds.

Final heat, won by Bloomberg, Lynn; second, McAdams, Lowell; third, Mortimer, Lynn. Time, 3 4-5 seconds.

1000-yard run—Won by Hunnewell, L. C. H.; second, Forrest, L. H.; third, Badger, L. C. H. Time 2 minutes, 43 seconds.

Running high jump—Tie between McAdams, Lowell, and Bloomberg, Lynn; third, Norton, Lynn. Height, 5 feet, 7 inches.

Standing broad jump—Won by Bloomberg, Lynn; second, Mortimer Lynn; third, Normandin, Lowell. Distance, 5 feet, 11 inches.

35-yard hurdles—First heat won by McAdams, Lowell; second, Hilton, Lowell. Time 5 seconds.

Second heat, won by O'Hare, Lowell; second, Normandin, Lowell. Time 5 seconds.

Final heat won by O'Hare, Lowell; second, McAdams, Lowell; third Normandin. Time, 5 seconds.

300-yard run—Won by McAdams, Lowell; second, Cahill, Lowell; third, Normandin, Lowell. Time, 41 seconds.

Shot-put—Won by Bachman Lowell; second, Eagan, Lynn; third, Engren, Lynn. Distance, 36 feet 2½ inches.

600-yard run—Won by McFarland, Lynn; second Peters, Lowell; third, Forrest, Lowell. Time, 1 minute, 30 1-5 seconds.

1200 yards relay race—Won by Lowell O'Hare, Hannigan, Cahill, McAdams. Time, 2 minutes 43 2-5 seconds.

Final score: Lowell 47, Lynn 34.

NOTES ON THE MEET

Lowell's good track teams are built up by those special relay races held each Saturday night. In other years special relay races for grammar school boys were held and they invariably guaranteed good track material for the high school.

Sheehan and Smith, runners, are new men at the high school, and are bound to show up good in later years. They have good form and speed, and will make good short distance men.

"Red" O'Hare was surely a welcome participant in the meet and he was given a good reception. He won first in the second and final heats of the hurdles and really won the relay race, by taking the first bank ahead of his man and establishing a lead that was not regained by Lynn.

It was plain to see that the visitors were novices in the hurdle game. Their entries simply made a joke of the event, and didn't land in any of the heats.

There is, no doubt, something in the statement that Lowell wins all its track meets on its own floor. The runners, of course, know the tricks of the banks.

The high jump furnished excitement not afforded at any other meet this season. So excited did the crowd become that it had to be requested to refrain from loud remarks and taunting the competitors. Lynn had several representatives on the side lines, however, and whatever "razzing" their school representatives got they took out on the Lowell men.

There is invariably some comedy in the high jump and Saturday night, Gallagher of Lynn furnished it by his method of jumping. He had a peculiar way of running for the bamboo, diving sideways over it, and falling in a lump. He kept it up to a good height, however.

McAdams, in the 300 yard run, ran his opponents off their feet. He started off like a streak of lightning, and in their struggles to catch up with him, the Lynn men all fell and failed to finish. Twomey of Lynn followed McAdams and just as he was about to give the latter a battle, tripped on a bank in the last lap. One other man fell on the second lap, while the final two Lynn men fell on the same bank in the third lap.

Captain McAdams must be awarded the distinction this year of being Lowell's best all around athlete. He has starred in football, and in track events, in the dashes, the hurdles, the 300 yard, the broad and high jumps, and the relay. He was forced to go higher in the high jump Saturday night than before this season.

Willard, another strong man for Lowell in the distance events, was back again Saturday night after an absence of about three weeks. He ran in the 1000, but was unable to keep up with the pace set by Hunnewell of Lynn.

McFarland of Lynn starred in the 600 yards, maintaining a good lead throughout. Peters came in a strong second and made the leader show his best wares. Bailey, Lynn, ran the first few laps of the race in whirlwind fashion, but that was undoubtedly to set the pace for Lowell in an attempt to tire her men out. He soon fell back to the rear and took things easy.

Lynn claims that Lowell fouled in the relay race. If there was a foul, the visitors are the only ones who saw it.

There was another capacity audience in the shed, and as usual, the fair sex comprised a large part of it.

The officials were as follows; Mayor Perry D. Thompson, referee; W. W. Dennett, Arthur Woodies, E. Cawley, judges; H. H. Harris, school principal, J. D. McKinley, F. R. Woodward, M. Sturtevant, inspectors; Hugh McGrath, starter; P. Mullane, clerk of course; E. Leadbetter, Milton Washburn, E. G. Brennon, timers and measurers; Philip Brown, F. Byrne, scorers; Paul McGregor, announcer.

The last, and probably one of the hardest meets, will be staked here next Saturday night with Boston College high school.

THE CRAZY QUILT

BY AHERN

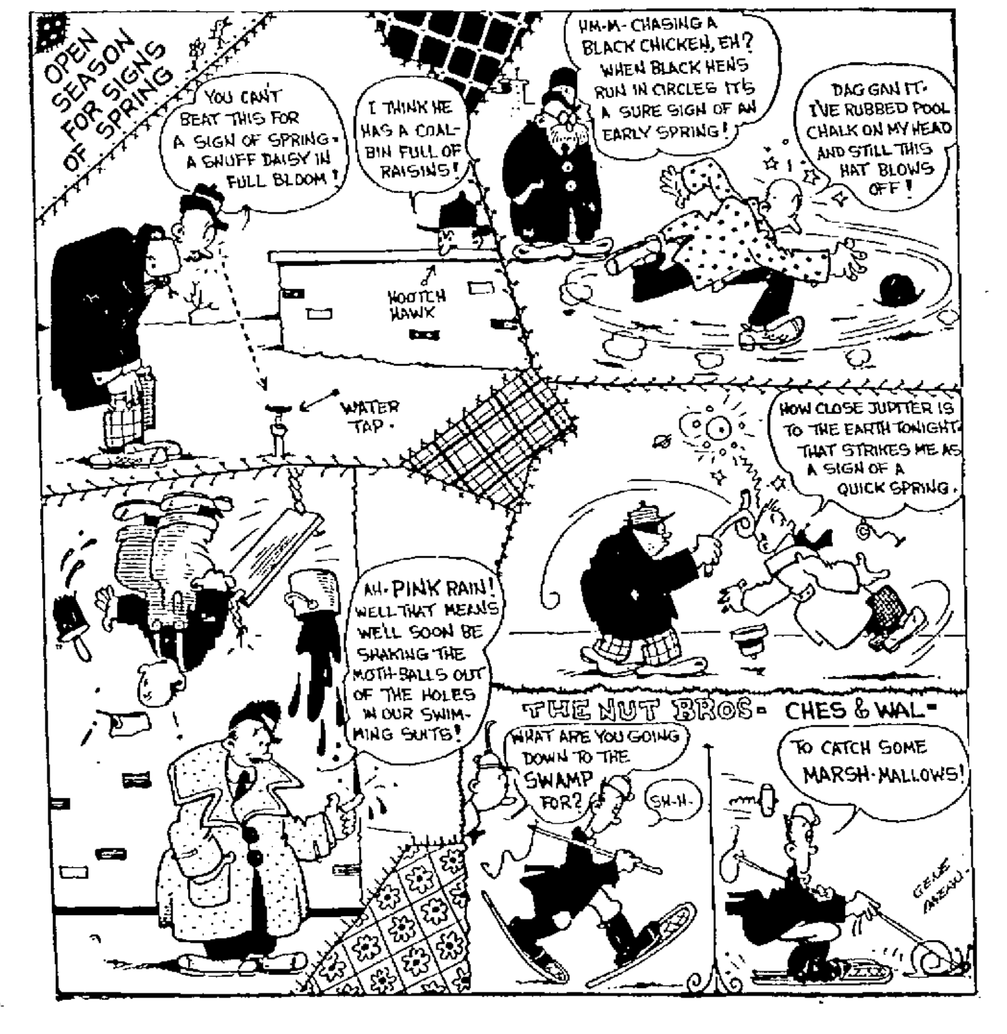
OPEN SEASON FOR SIGNS OF SPRING
YOU CAN'T BEAT THIS FOR A SIGN OF SPRING - A SNUFF DAISY IN FULL BLOOM!
I THINK HE HAS A COAL-BIN FULL OF RAISINS!
HOOTCH HAWK
WATER TAP
UM-M- CHASING A BLACK CHICKEN, EH? WHEN BLACK HENS RUN IN CIRCLES IT'S A SURE SIGN OF AN EARLY SPRING!
DAG GAN IT- I'VE RUBBED POOL CHALK ON MY HEAD AND STILL THIS HAT BLOWS OFF!
HOW CLOSE JUPITER IS TO THE EARTH TONIGHT- THAT STRIKES ME AS A SIGN OF A QUICK SPRING.
AH- PINK RAIN! WELL THAT MEANS WE'LL SOON BE SHAKING THE MOTH-BALLS OUT OF THE HOLES IN OUR SWIMMING SUITS!
THE NUT BROS- CHES & WAL-
WHAT ARE YOU GOING DOWN TO THE SWAMP FOR?
SH-H-
TO CATCH SOME MARSH-MALLOWS!
GENE AHERN

Big Rubber Sale
on high grade, dependable, long-wearing RUBBER FOOTWEAR

BARGAIN SPECIAL FOR MEN
$15.00 Extra High Cut Blizzard King Storm and Sporting Waterproof Boots.
7.90
At Our Stores Or by Mail
Wonderful offer for men that want the best. Made of pliable elk leather, full double sole, closed tongue. Wax thread stitching throughout, Dark Brown color. All sizes 6 to 11.
At our stores or by mail

GOV'T INSPECTED OVERSHOES
$5.50 United States Government Overshoes $3.98
This is a strictly first quality 4-buckle Arctic made all in one piece with full snow-excluding bellows tongue. Triple thick, pure gum rubber soles, warranted to give exceptionally long service. For comfort, warmth and perfect protection this Arctic cannot be equalled at the price. Order at once to get the biggest bargain ever offered. Special price, $3.98
Boys' $5.00 4-Buckle Overshoes, best quality, $3.49
Ladies' $5.50 4-Buckle Overshoes, $3.98
Children's $4.50 4-Buckle Overshoes, $2.98
Buy at Store or by Mail
$3.98

MEN LOOK
$10 U. S. ARMY HIP AND STORM KING Rubber Boots 3.98
At Our Stores or By Mail
These are superfine goods that were made for the U. S. Army and would sell regularly for $10 and $12. Best pressure cured black rubber, reinforced strongly; extra heavy soles and heels.
Men's $7.50 Knee Rubber Boots 3.69
$3.98
$10.00 U.S. ARMY HIP AND STORM KING RUBBER BOOTS $3.98

ATTENTION! BOYS AND GIRLS
$8.50 Extra High Cut STORM AND SKATING SHOES
$3.95
You can't imagine what this shoe is until you see it and feel what wonderful quality is in every inch of the leather. You don't run the slightest risk. If you aren't more than delighted, return the shoes, and your money will be refunded immediately. Don't wait.
Selected softest, pliable, tough, storm-proof dark chrome tan leather. The best wearing leather in the world and at the same time is pliable and easy on the feet. Full oak tanned, double soles, bellows tongue, same superb quality tan leather. Leather insoles. Back seams reinforced. Two straps and buckles. Positively the best shoe in the world for the money.
$3.95
At Our Stores or by Mail

Slater's
LOWELL'S LARGEST SHOE STORE
25 CENTRAL ST.
Open Till 9 O'Clock Tonight

Furnace Blows Up; Man Perishes

GLOVERSVILLE, N. Y., Feb. 21.—John D. Smith, of Johnstown, a retired glove manufacturer ,was burned to death in a fire which destroyed his residence today after the explosion of a furnace.

"Nitro" Blows Up—Man Blown to Pieces

BRADFORD, Pa., Feb. 21.—One man was blown to pieces and another is though tto have suffered the same fate, when a magazine containing 200 quarts of nitro-glycerine exploded at the plant of the Pringle Powder Co., at Little Harrisburg Run, near Derrick City, early today. Officials of the company believe the victims were robbers trying to force an entrance into the plant in order to steal powder .

Stormy Scene Over Landis Case

WASHINGTON; Feb. 21.—Somewhat stormy scenes occurred before the house judiciary committee today with the presentation of impeachment charges against Federal Judge Landis by Reprsentative Welty of Ohio. Mr. Welty read his charges a soutlined before the house last week and was subjected to a cross fire of questions.

Turks to Launch New Offensive

LONDON, Feb. 21.—The opening of a new offensive by the Turkish nationalists against the Greeks on the Smyrna front, is expected, says a Constantinople despatch to the Evening News today. The nationalists are concentrating in great strength along the front, the despatch adds.

Robs Memphis Bank Clerk of $2700

MEMPHIS, Tenn., Feb. 21.—An unidentified man held up a messenger employed by the Memphis branch of the Federal Reserve bank as he was passing htrough Court Square ,in the center of the business district, shortly before noon today and robbed him of a satchel said to contain about $2700 in currency. After admonishing the messenger to keep going the man moved with the crowds passing through the square and escaped.

Three Killed, 20 Wounded in Strike Clash

BUENOS AIRES, Feb. 21.—Three persons were killed and 20 wounded at Leones, province of Cordoba, yesterday, when agrarian strikers attacked the police in an effort to recover confiscated arms. Forty police officers battled for three-quarters of an hour with 200 strikers, arresting 75.

CLEAR THE WAY FOR THE LETTER CARRIER

The usual "after snow storm appeal" was issued today at the postoffice and it's an appeal that should meet with instant and hearty response.

The letter carrier is your friend even if he does present you with numerous bills the first of the month. The rest of the time he brings you letters and packages that you are very glad to get and sometimes you wonder how in the world he can carry the load he has in his mail bag.

Well, sometimes he admits it's pretty heavy, but all he asks is a little co-operation and just now he asks you to keep your sidewalks cleared of snow and shovel a path to the door. This request, of course, is more especially directed to the outlying and near-suburban districts.

Fighting Continues in Tiflis

CONSTANTINOPLE, Feb. 20.—(By Associated Press)—Tiflis, cap-l of the republic of Georgia, apparently is in the hands of the Bol-eviki, but reports reaching here state fighting is still going on there. e Georgian army has a nominal strength of 60,000, but it is said at 50 per cent of the men are Bolshevik. Despatches state soviet oops are pouring in on all railroads and highways toward Tiflis.

UNDREDS OF PEOPLE ARE DAILY ASTONISHED

owell Sufferers Are Amazed at Splendid Results Obtained by Toxo Treatment

owell Sufferers From Constipation Take Toxo Treatment

ike the Miracle Man performing wonderful results, so has the fame Toxo, the constipation treatment, come known. Not only constipation d indigestion sufferers, but all their ends are spreading the wonderful ws to all who are in need of this eat treatment.

Toxo, the constipation and indigestion treatment, has made hundreds of friends in Lowell. It is not a laxative, but a treatment that will not force the bowels to act. It is absolutely harmless. When dissolved, it passes through the intestinal canals, spreading itself thoroughly over and through the bowel contents, softening and moistening all waste matter, and allowing free and smooth evacuation without any distressing after-effects.

It is not a physic, but a treatment that relieves constipation and indigestion permanently and promptly, and assists greatly in cases of indigestion and other stomach ills.

Keen appetite is assured all who take Toxo treatment. Meals can be relished without any fear of upsetting the stomach or getting indigestion. Just take Toxo at the first sign of discomfort and it will give prompt relief.

It restores regular movement and helps to digest food by preventing the collection of waste matter in the bowels.

Toxo is for sale at Dows' Drug Stores on Merrimack street. Get a package today and keep it in the house.—Adv.

FAIRBURN'S MARKET

PHONE 188-789 LOOK FOR OUR ELECTRIC SIGN 12-14 MERRIMACK SQUARE

Open Tonight

Closed All Day Tomorrow
Washington's Birthday

When You Think of Food Think of Fairburn's

Bartlett & Dow Co.

88 YEARS A HARDWARE STORE

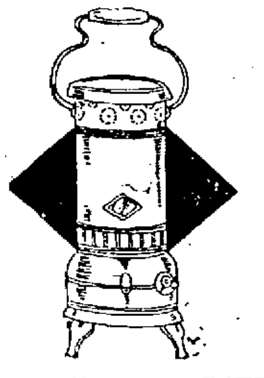

CLEARANCE SALE OF OIL HEATERS

ONLY HIGH-GRADE HEATERS
OFFERED IN THIS SALE
THEY ARE SCIENTIFICALLY
CONSTRUCTED

THEY ARE ODORLESS, SMOKELESS
AND SAFE TO HANDLE

JUST THE HEATER
FOR A QUICK, ECONOMICAL HEAT

OIL AS FUEL IS CHEAPER THAN COAL

SPECIAL PRICES

No. 451 MILLER OIL HEATERS
REGULAR PRICE $9.50
Sale price $6.98

No. 452 MILLER OIL HEATERS
REGULAR PRICE $10.50
Sale price $7.69

No. 630 PERFECTION OIL HEATERS
REGULAR PRICE $11.50
Sale price $7.98

No. 525 PERFECTION OIL HEATERS
REGULAR PRICE $7.50
Sale price $5.98

CITY AND SUBURBAN DELIVERY
216 Central Street Phone 1600

Bartlett & Dow Co.

LOWELL WOMAN HAPPY

Although Two Months Ago I Did Not Care Whether I Lived or Not, I Was So Miserable.

"No matter what I might say about Sister Mary's Compound, I would not be satisfied that I had praised it enough to convince others they should take it. Never have I been so sick nor so helpless and miserable. For many years I have worked as a weaver and rarely had a bad day until the last two months when I began to feel poorly. At first I thought I was just all tired out and that a rest would straighten me out, but after a few days' loafing I was worse. I grew more tired and at times completely exhausted; no appetite nor desire to eat, continuous headaches, constipated, backache and very short breathed. My husband brought home a bottle of Sister Mary's Compound to try it for indigestion and gas and made me take some too. At that time I did not care whether I lived or not, but before the second bottle of the Compound was gone I began to pick up. Today, two months after my first dose of your great medicine, I feel fine. I do want to live now. I heartily recommend Sister Mary's Compound for any who have suffered like myself." Mrs. John P. Lawler, 147 Fayette St., Lowell, Mass.

MORE than 21 days medicine in EVERY bottle makes Sister Mary's Compound the CHEAPEST PRICED, as well as the BEST remedy for Stomach, Throat, Lungs, Bowels, Body Builder and Blood Purifier. Easy, Pleasant and SAFE for the WHOLE family. NOTHING should be accepted in its place. ALL drug stores.—Adv.

COUNCIL OF THE LEAGUE MEETS

Allied Attitude Toward Danzig and Armenia, Among Problems on Program

Commission to Study Amendments to Covenant to Be Named

PARIS, Feb. 21.—The allied attitude toward Danzig and Armenia, the proposed plebiscite in Lithuania and plans for the relief of Armenia, were among the problems before the council of the League of Nations at its meeting today.

In addition, a commission to study amendments to the covenant of the league, which were proposed at the meeting of the league assembly at Geneva, was to be named. One amendment was introduced at Geneva by C. J. Doherty, a Canadian delegate, and proposed that Article X, about which storms of opposition have raged, should be eliminated from the covenant. Two others were sponsored by Honorio Pueyrredon, Argentine foreign minister. One would proclaim as members of the league all nations which have not announced their desire to remain outside and the other would provide that all members of the league council should be elected by the assembly.

It was forecast that the administrative commission for the Sarre valley would be reappointed.

The council met at the residence of Leon Bourgeois, president of the French senate.

Dr. Gastao da Cunha, Brazilian ambassador to France and president of the council was in the chair. M. Bourgeois represented France and Arthur J. Balfour was the British delegate.

Italy, Spain, Belgium, Japan and China also were represented. It was stated by officials charged with the organization of the work of the conference that it was hoped the discussion of the Agenda would be completed by March 3.

Switzerland's refusal to allow league contingents to cross that country on their way to Lithuania, was expected to be discussed early during the meeting. While it was not expected the council would act upon suggestions that the capital of the league be removed from Geneva, such action was being discussed in league circles. One feature of the question is the difficulty of securing adequate hotel accommodations in Geneva for the next meeting of the assembly to be held in September, 1921.

WARNED OF REVIVAL OF GERMAN PROPAGANDA

INDIANAPOLIS, Feb. 21.—American Legion posts throughout the United States were asked last night by the legion's national headquarters here to watch for a revival of German propaganda in this country.

A bulletin sent out by the national headquarters said the object of the propaganda seemed intended to turn American sentiment against the allies, and to create "a powerful national political machine by the amalgamation of the disloyal elements in our population."

Mass meetings in New York, Philadelphia, Cincinnati, Chicago, Milwaukee, Louisville, Omaha and Cleveland have been planned, the bulletin said as "one of the first national manifestations" of the propaganda campaign.

The bulletin which was sent to all state headquarters of the legion, said:

"There has come to the attention of the national headquarters information indicating a move for a nation-wide revival of German propaganda activities in the United States which are the result of a carefully directed national campaign, the object of which seems to be:

"First: The disruption of the accord which exists between the United States and our allies with particular reference to France and Great Britain by the turning of American popular sentiment of those countries, and,

"Second: The methodical creation of a powerful national political machine by the amalgamation of the disloyal elements of our population and their elevation to a place of power in American affairs by the invisible influence of their organized minority.

"One of the first national manifestations of this activity will probably take the form of a series of mass meetings throughout the country, ostensibly in protest against the occupation of the Rhine by French-negro troops from Africa. The alleged presence of French colonials is to be used as a motive to turn American sentiment against France. Negro troops were withdrawn from the French army of occupation months ago. While there, their conduct was excellent, according to official reports from the American ambassador at Paris to the state department in Washington.

"Identified with this movement are individuals whose disloyalty and whose efforts in the interest of Germany have been notorious in the past and who are now again in direct communication with Berlin.

"National headquarters has received reports of pro-German activities from many sections of the country which appear to connect directly with the national propaganda campaign here outlined.

"Department officials are requested to make note of any activities in their community and to forward actual and complete reports of same to national headquarters."

Lemuel Bolles, national adjutant of the Legion, said there was little he could add publicly at this time, but in a formal statement, supplementing the bulletin, he said: "The greatest check to a movement of this kind will come from from those citizens of Teutonic extraction of whose loyalty and sincerity there can be no doubt."

Russian engineers have found a method for using dead turf for fuel.

NOTICE OF SALE OF STOCK OF THE LOWELL ELECTRIC LIGHT CORP.

Notice is hereby given that 35 shares of the capital stock of The Lowell Electric Light Corporation will be sold at public auction on Wednesday, Feb. 23, 1921, at 11:30 a. m., at the sales [illegible] Boston, Massachusetts. [illegible] of Public Utilities and by order of the Board of Directors.

HENRY B. SAWYER, Treas.

LEGAL NOTICES

Commonwealth of Massachusetts:—
Middlesex, ss. Probate Court.

To the heirs-at-law, next of kin and all other persons interested in the estate of Helene Caron, sometimes called Marie Helene Caron, late of Lowell, in said County, deceased.

Whereas, a certain instrument purporting to be the last will and testament of said deceased has been presented to said Court, for Probate, by Alice Caron, who prays that letters testamentary may be issued to her, the executrix therein named, without giving a surety on her official bond.

You are hereby cited to appear at a Probate Court, to be held at Cambridge in said County of Middlesex, on the twenty-third day of February, A. D., 1921, at nine o'clock in the forenoon, to show cause, if any you have, why the same should not be granted.

And said petitioner is hereby directed to give public notice thereof, by publishing this citation once in each week, for three successive weeks, in The Lowell Sun, a newspaper published in Lowell, the last publication to be one day, at least, before said Court, and by mailing post-paid, or delivering a copy of this citation to all known persons interested in the estate, seven days at least before said Court.

Witness, George F. Lawton, Esquire, First Judge of said Court, this eighth day of February, in the year one thousand nine hundred and twenty-one.

F. M. ESTY, Register.

f10-14-21

Commonwealth of Massachusetts:—
Middlesex, ss. Probate Court.

To all persons interested in the estate of Edward B. Peirce, late of Lowell, in said County, deceased:

Whereas, Charles H. Eames, the executor of the will of said deceased, has presented for allowance, the account of his administration upon the estate of said deceased:

You are hereby cited to appear at a Probate Court, to be held at Cambridge in said County, on the eighth day of March, A. D., 1921, at nine o'clock in the forenoon, to show cause, if any you have, why the same should not be allowed.

And said executor is ordered to serve this citation by delivering a copy thereof to all persons interested in the estate fourteen days at least before said Court, or by publishing the same once in each week, for three successive weeks, in The Lowell Sun, a newspaper published in Lowell, the last publication to be one day at least before said Court, and by mailing, post-paid, a copy of this citation to all known persons interested in the estate seven days at least before said Court.

Witness, George F. Lawton, Esquire, First Judge of said Court, this seventeenth day of February, in the year one thousand nine hundred and twenty-one.

F. M. ESTY, Register.

f19-21-28

MORTGAGEE'S SALE OF REAL ESTATE

By virtue and in execution of the power of sale contained in a certain mortgage given by Charles G. Vlau to the City Institution for Savings, dated December 31, 1919, recorded with Middlesex North District Deeds, Book 615, Page 123, of which mortgage the undersigned is the present holder, for breach of the conditions of said mortgage and for the purpose of foreclosing the same, will be sold at public auction on the premises hereinafter described on Thursday, the third day of March, 1921, at 11 o'clock a. m., all and singular the premises conveyed by said mortgage and therein described as follows:

"The land in said Lowell, situated on the westerly side of Lakeview ave., containing 8060 square feet, and thus bounded: Beginning at the northeasterly corner of the premises at a point in the westerly line of said Lakeview avenue which is distant southerly three hundred sixteen and 92-100 feet from a stone bound marking the intersection of the westerly line of said Lakeview avenue with the southeasterly line of Aiken street, said point of beginning being also at the southeasterly corner of a lot of land conveyed by the Proprietors of the Locks and Canals on Merrimack river to Athanasios Asimakopoulos by deed dated Aug. 25, 1919; thence running southerly on said Lakeview avenue, one hundred feet; thence turning westerly at a right angle with the westerly line of said Lakeview avenue on other land of said Proprietors, eighty feet to a point in the easterly line of a private passageway; thence northerly at a right angle with the last described line, on the easterly line of said private passageway, one hundred feet; thence easterly at a right angle with the last described line, on the southerly line of the land conveyed to Athanasios Asimakopoulos as aforesaid, eighty feet to the point of beginning; be said contents or any or all of said measurements more or less, and however otherwise said premises may be measured, bounded or described. Being the same premises to be conveyed by the Proprietors of the Locks & Canals on Merrimack River by deed dated Aug. 25, 1919, to be recorded herewith."

Said premises will be sold subject to all unsatisfied or outstanding tax-titles, municipal or other public taxes, assessments, liens or claims in the nature of liens, if any there are.

Terms: $1000 cash to be paid at the time and place of sale; other terms to be announced at the sale.

CITY INSTITUTION FOR SAVINGS,
Mortgagee and Present Holder of said Mortgage.
By Frank W. Hurd, Treasurer.
Lowell, Mass., Feb. 4, 1921.

f7-14-21

Commonwealth of Massachusetts:—
Middlesex, ss. Probate Court.

To all persons interested in the estate of David Benoit, late of Lowell, in said County, deceased:

Whereas, Ida J. Benoit, the administratrix of the estate of said deceased, has presented for allowance, the account of her administration upon the estate of said deceased:

You are hereby cited to appear at a Probate Court, to be held at Cambridge in said County, on the twenty-fifth day of February A. D., 1921, at nine o'clock in the forenoon, to show cause, if any you have, why the same should not be allowed.

And said administratrix is ordered to serve this citation by delivering a copy thereof to all persons interested in the estate fourteen days at least before said Court, or by publishing the same once in each week, for three successive weeks, in The Lowell Sun, a newspaper published in Lowell, the last publication to be one day at least before said Court, and by mailing, post-paid, a copy of this citation to all known persons interested in the estate seven days at least before said Court.

Witness, George F. Lawton, Esquire, First Judge of said Court, this eighth day of February in the year one thousand nine hundred and twenty-one.

F. M. ESTY, Register.

f10-14-21

Commonwealth of Massachusetts:—
Middlesex, ss. Probate Court.

Estate of Israel Menard, late of [illegible] Falls in the State of New Hampshire, deceased, testate, represented insolvent.

The Probate Court for said County of Middlesex will receive and examine all claims of creditors against the estate of said Israel Menard and notice is hereby given that six months from the twenty-sixth day of January, A. D. 1921, are allowed to creditors to present and prove their claims against said estate, and that the Court will receive and examine the claims of creditors at the Probate court to be holden at Lowell in and for said County of Middlesex on Tuesday, the fifteenth day of March, A. D. 1921, and at the Probate Court to be holden at Cambridge in said County of Middlesex on Tuesday, the twenty-sixth day of July, A. D. 1921, at nine o'clock in the forenoon respectively.

PIERRE MORRIS, Executor.

A motor sled, to replace the primitive [illegible] sled, has been invented by an Alaskan.

The [illegible] wood is coming into use as a substitute for cork in some [illegible].

LEGAL NOTICES

To the Honorable the Justices of the Superior Court within and for the County of Middlesex:

Respectfully libels and represents Maria Kanelopoulos, of Lowell, in said County, that she was lawfully married to Antonas Kanelopoulos, now of Omaha, in the State of Nebraska, at Lowell, in said County of Middlesex, on the twenty-seventh day of June, A. D., 1920, and thereafterwards your libellant and the said Antonas Kanelopoulos lived together as husband and wife in this Commonwealth, to wit, at said Lowell; that your libellant has always been faithful to her marriage vows and obligations, but the said Antonas Kanelopoulos being wholly regardless of the same, at Lowell aforesaid, on Monday, the twenty-eighth day of June, A. D., 1920, and on other days thereafter, was guilty of cruel and abusive treatment towards your libellant.

Wherefore your libellant prays that a divorce from the bonds of matrimony may be decreed between your libellant and the said Antonas Kanelopoulos.

Dated this eighteenth day of October, A. D., 1920.

Witness to mark,
Harris Bacon.

Her
MARIA X KANELOPOULOS.
mark

Commonwealth of Massachusetts:—
Middlesex, ss. Superior Court.
February 19, A. D., 1921.

Upon the foregoing libel, it is ordered that the libellant notify the libellee to appear before our Justices of said Court, at Cambridge, in said County, on the first Monday of March next, by causing an attested copy of said libel and of the order thereon, to be published in The Lowell Sun, a newspaper published in Lowell, in the County of Middlesex, once a week, three weeks successively, the last publication to be fourteen days at least before the said last mentioned day, and that an attested copy of said libel and order thereon be sent by registered letter to the residence of the libellee as set out in the libel—that he may then and there show cause, if any he have, why the prayer in said libel set forth should not be granted.

WM. C. DILLINGHAM, Clerk.

A true copy of the libel and of the order thereon.

Attest,
WM. C. DILLINGHAM, Clerk.

f12-19-21

Commonwealth of Massachusetts:—
Middlesex, ss. Probate Court.

To the heirs-at-law, next of kin, and all other persons interested in the estate of Annie F. Riney, late of Chelmsford, in said County, deceased.

Whereas, a certain instrument purpurporting to be the last will and testament of said deceased has been presented to said Court, for Probate, by Katherine M. Riney, who prays that letters testamentary may be issued to her, the executrix therein named, without giving a surety on her official bond.

You are hereby cited to appear at a Probate Court, to be held at Cambridge in said County of Middlesex, on the first day of March, A. D., 1921, at nine o'clock in the forenoon, to show cause, if any you have, why the same should not be granted.

And said petitioner is hereby directed to give public notice thereof, by publishing this citation once in each week, for three successive weeks, in The Lowell Sun, a newspaper published in Lowell, the last publication to be one day, at least, before said Court, and by mailing post-paid, or delivering a copy of this citation to all known persons interested in the estate, seven days at least before said Court.

Witness, George F. Lawton, Esquire, First Judge of said Court, this eighteenth day of February, in the year one thousand nine hundred and twenty-one.

F. M. ESTY, Register.

f19-21-28

Commonwealth of Massachusetts:—
Middlesex, ss. Probate Court.

To the heirs-at-law, next of kin, and all other persons interested in the estate of Elizabeth S. Saunders, late of Chelmsford in said County, deceased.

Whereas, a certain instrument purporting to be the last will and testament of said deceased has been presented to said Court, for probate, by Amos T. Saunders, who prays that letters of administration with the will annexed may be issued to him or to some other suitable person, the executor named in said will having declined to accept the trust.

You are hereby cited to appear at a Probate Court, to be held at Cambridge in said County of Middlesex, on the first day of March, A. D., 1921, at nine o'clock in the forenoon, to show cause, if any you have, why the same should not be granted.

And said petitioner is hereby directed to give public notice thereof, by publishing this citation once in each week, for three successive weeks, in The Lowell Sun, a newspaper published in Lowell, the last publication to be one day, at least, before said Court, and by mailing, postpaid, or delivering a copy of this citation to all known persons interested in the estate, seven days, at least, before said Court.

Witness, George F Lawton, Esquire, First Judge of said Court, this seventeenth day of February in the year one thousand nine hundred and twenty-one.

F. M. ESTY, Register.

f19-21-25

Commonwealth of Massachusetts:—
Middlesex, ss. Probate Court.

To the heirs-at-law, next of kin, and all other persons interested in the estate of Mary Emilie Long, late of Lowell, in said County, deceased

Whereas, a certain instrument purporting to be the last will and testament of said deceased has been presented to said Court, for Probate, by Alanson Long Daniels, who prays that letters testamentary may be issued to him, the executor therein named, without giving a surety on his official bond

You are hereby cited to appear at a Probate Court, to be held at Cambridge in said County of Middlesex, on the first day of March, A. D., 1921, at nine o'clock in the forenoon, to show cause, if any you have, why the same should not be granted.

And said petitioner is hereby directed to give public notice thereof, by publishing this citation once in each week, for three successive weeks, in The Lowell Sun, a newspaper published in Lowell, the last publication to be one day, at least, before said Court, and by mailing post-paid, or delivering a copy of this citation to all known persons interested in the estate, seven days at least before said Court.

Witness, George F. Lawton, Esquire, First Judge of said Court, this seventeenth day of February, in the year one thousand nine hundred and twenty-one.

F. M. ESTY, Register.

f19-21-25

Commonwealth of Massachusetts:—
Middlesex, ss. Probate Court.

To the heirs-at-law, next of kin and all other persons interested in the estate of George H. Smith, late of Lowell, in said County, deceased.

Whereas, a certain instrument purporting to be the last will and testament of said deceased has been presented to said Court, for probate, by Herbert E. Ellis, who prays that letters testamentary may be issued to him, the executor therein named.

You are hereby cited to appear at a Probate Court, to be held at Cambridge, in said County of Middlesex, on the first day of March, A. D. 1921, at nine o'clock in the forenoon, to show cause, if any you have, why the same should not be granted.

And said petitioner is hereby directed to give public notice thereof, by publishing this citation once in each week, for three successive weeks, in The Lowell Sun, a newspaper published in Lowell, the last publication to be one day, at least, before said Court, and by mailing, post-paid, or delivering a copy of this citation to all known persons interested in the estate, seven days at least before said Court.

Witness, George F. Lawton, First Judge of said Court, this fifteenth day of February in the year one thousand nine hundred and twenty-one.

F. M. ESTY, Register.

f15-21-28

LEGAL NOTICES

Commonwealth of Massachusetts:—
Middlesex, ss. Probate Court.

To the heirs-at-law, next of kin, creditors and all other persons interested in the estate of Mary Patten, who died in Lowell, in said County of Middlesex, intestate, leaving estate in said County of Middlesex to be administered, and not leaving a known husband or heir in this Commonwealth, and to the Treasurer and Receiver-General of said Commonwealth.

Whereas, a petition has been presented to said Court to grant letters of administration on the estate of said deceased to Albert O. Hamel, public administrator in and for said County of Middlesex:

You are hereby cited to appear at a Probate Court, to be held at Cambridge, in said County of Middlesex, on the twenty-fifth day of February, A. D., 1921, at nine o'clock in the forenoon, to show cause, if any you have, why the same should not be granted.

And the said public administrator is hereby directed to give public notice thereof, by publishing this citation once in each week, for three successive weeks, in The Lowell Sun, a newspaper published in Lowell, the last publication to be one day at least before said Court, and is further directed to deliver to the Treasurer and Receiver-General of said Commonwealth a copy of said citation fourteen days at least before said Court.

Witness, George F. Lawton, Esquire, First Judge of said Court, this eighth day of February, in the year one thousand nine hundred and twenty-one.

F. M. ESTY, Register.

f10-14-21

NOTICE

Lowell, Feb. 10, 1921.

This is to certify that I, Albert P. James, will not be responsible for any claims, debts or any obligations contracted by anyone, in my name or behalf on or after this date.

(Signed) ALBERT P. JAMES.

TO LET

SINGLE ROOMS and kitchenettes to let with all conveniences. Tel. 1135-M.

STORE to let, large, right; rent reasonable. 452 Lawrence st. Inquire rear of store evenings.

FLAT of 6 rooms to let, all modern improvements. Adults preferred. Inquire 22 Lawton st.

ROOM to let, gentleman, large alcove room, every convenience, no other roomers. Tel. 1638-J.

SINGLE AND LIGHT housekeeping rooms to let, in first class condition; electricity. Rent reasonable. Inquire 563 Middlesex street. New White Way House. Under new management.

TWO ROOMS and kitchen to let, gas. Tuckart st. $1.60 week. Inquire at 342 Central st.

ROOMS to let in comfortable home of widow, with home privileges, 10 Brickett ave. Tel. 188-M.

TWO ROOMS for light housekeeping to let, 181 E. Merrimack st.

ROOMS to let; also furnished for light housekeeping, 2 and 3 rooms. 152 Appleton st.

TWO FURNISHED ROOMS to let for light housekeeping. We furnish everything—steam heat, electric lights. Inquire 15 Fourth st.

ALL KINDS OF SUITS. A. M. Bertrand, merchant tailor, 24 Middle st. Tel. 573.

ROOM to let, nicely furnished, steam heated, reasonable price. Write P-30, Sun Office.

FOR RENT new apartment, never been occupied, five rooms and bath, steam heat furnished, open plumbing, gas range, set tubs, hot and cold water, hard wood floors, curtained and screened. Lighted by both electricity and gas. $60 per month. Apply to Geo. W. Healey, 255 Westford st, Cor. Lane st.

FOUR-ROOM TENEMENT to let, electric lights and bath, 26 Fourth st. Phone 3015-R.

5-ROOM TENEMENT to let, bath, hot and cold water, with modern improvements. $1 per week. Apply 86 Railroad st.

HELP WANTED

GIRLS—Experienced ring spinners for cotton mill out of town; new edition to mill necessitates increase, steady work, mill has been running full time for years without labor troubles or slack periods; good wages; good board and room. Family help accommodated and moved; representative of mill will interview interested parties Tuesday forenoon at Middlesex Service Bureau, 169 Middlesex st.

LADIES to take orders; outside work, salary and commission. Apply Mrs. Dempsey, 84 Bridge st, between 4 and 6.

FIREMEN, BRAKEMEN, beginners, $150- $200, later $300 monthly. Write (which position?) Railway, Sun Office.

CLERKS (men, women) over 17, for postal mail service, $125 month. Experience unnecessary. For free particulars of examinations, write R. Terry (former civil service examiner) 694 Continental Bldg., Washington, D. C.

EXPERIENCED MILLINERY trimmer wanted at once; also maker. Gove Co.

TABLE GIRL wanted. Apply 373 Central st.

WOMAN FINISHER wanted on coats, pants and vests; able to make button-holes, room 8, Associate bldg.

WANTED

ELDERLY LADY wants infant or small child to mind. Write P-18, Sun Office.

FOR SALE

PHONOGRAPHS, up-to-date, all sizes, no money down; 1 month free trial, easy monthly payments. Write or call. G. Williams, 41 Sawtelle place.

PIANO for sale, new upright, only $225, at 704 Bridge st. Tel. 3491-M.

STRICTLY FRESH EGGS for sale. 60c dozen, 50 Grove st.

BOY'S TUXEDO SUIT. Size 35, Price $15. Boy's custom made suit, cost $70. Sell for $15. Write P-43, Sun Office.

COLLIE and shepherd pups for sale, others. 59 Lakeview ave. Phone 5557.

W. A. LEW

Steam and dry cleaning and dyeing for men and women. Work, first class; prices reasonable.

49 John St. Tel. 4336

PROFESSIONAL

Frederick Dugdale, M. D.

—SPECIALIST—

SKIN, BLOOD AND NERVOUS DISEASES

RHEUMATISM, neuralgia, neuritis, lumbago, sciatica, rheumatoid arthritis, gout, catarrh, epilepsy.

CANCER, TUMORS, piles, fistula and rectal diseases WITHOUT THE KNIFE.

EYE, ear, nose, throat, stomach. Investigate methods of treatment.

LOWELL OFFICE, 87 CENTRAL ST.

Hours: Wed. and Sat., 2-4, 7-8.

Consultation. Examination. Advice

—FREE—

LEO DIAMOND

Always Pays the Highest Prices for Your

LIBERTY BONDS

ROOM 12
110 Central Street Strand Building
OPEN EVENINGS

REAL ESTATE FOR SALE

REAL ESTATE FOR SALE

In Dracut, just over the Lowell line on Lakeview avenue, the land and buildings formerly occupied by the Eastern Massachusetts Street Railway Company, consisting of 76,000 square feet of land with buildings thereon, as follows:

Three large car houses and a small building used as a Waiting Room, all fronting on Lakeview Ave. In the rear is a stable suitable for ten horses, a building formerly used as a blacksmith shop, a wagon shed and a 2-tenement house.

The buildings contain substantially 165,000 feet of A-1 lumber and over 100,000 feet of 2 inch planking, roof and side boarding, hatch boards, etc., and are well worth the attention of builders who might prefer to use this lumber for other building purposes.

Inquiries should be addressed to

THOMAS LEES, Manager,
1469 Middlesex St.,
Tel. 4930. Lowell, Mass.

NEAR ANDOVER ST.

2½ story 6-room house, poultry houses for 60 hens, 9060 feet of land.

$3000, One-Half Cash

NEAR CHELMSFORD ST.

2 tenements, 6 rooms each, 2 minutes from electrics.

$4450, with $650 Cash

C. W. JOHNSON & SON
Contracting, Building and Real Estate Agency
207 Bradley Bldg. Tel. 4788-W

THE OPPORTUNITY of a life time, splendid hardwood lands in Antrim, Kalkaska and Otsego counties, Mich., at only $15 to $30 per acre. Easy terms. Excellent location near markets, schools, R. R., lakes and streams. It costs nothing to investigate. Write for big free booklet. Swigart, S-1252, First National Bank Bldg., Chicago, Ill.

HANDY 8-ROOM HOUSE for sale, near Lawrence st., large yard, $200 cash. Easy terms. Price $1500. D. F. Leary, Hildreth bldg.

8-ROOM HOUSE for sale near Bleachery station, newly painted and papered inside, fruit trees, large yard, now vacant. Buy at once and move in. Price $2303. D. F. Leary, Hildreth bldg.

2-TENEMENT HOUSE for sale, near London st., yearly rental nearly $300. Cash required, $300. Easy terms. Price $2100. D. F. Leary, Hildreth bldg.

LOST AND FOUND

WILL THE PERSON who took the pocketbook containing sum of money and rosary beads with owner's name on cross from Kresge's 5 and 10c store, kindly return rosary beads to 100 Bourne st. No questions asked.

POCKETBOOK with $15 in bills lost between Lawrence and Hudson sts. R. B. Camara, 3 Clark court, Lawrence st. Reward.

20 DOLLAR BILL lost near the corner of Gorham and Elm streets or in the grocery store at the corner. Reward if returned to 22 Auburn st.

DANCING

DANCING—Mr. T. E. Stanton's dancing school at Merrimack hall, 212 Merrimack street, is now open every Thursday. Adults in ball room dancing, 8 to 10.15 p. m. Children's classic dancing, 4.15 to 6 p. m. Private lessons, 6 to 8.

SPECIAL NOTICE

TRAINED MATERNITY NURSE—Mrs. Battle. Write 4 Hall place. Will call.

GRADUATE CHIROPODIST will call to your home by appointment. Mrs. Mary E. McCarron. Tel. 1515-J.

WHITEWASHING, kalsomining, plastering, repairing of all kinds neatly done. (Journeyman plasterer and cement worker.) 37 Pond st. Phone 1545-W. D. F. Roche.

DRESSMAKING of all kinds. Mrs. John Dionne, 92 Grand st. Tel. 4157-W.

CHIMNEYS—Swept and repaired. Wm. Cloutier, successor to W. H. Limberg. Yard, 59 Fulton st. Tel. 6393.

HAVE YOUR OLD CARPETS made into new rugs. Carpets and rugs cleaned. Prices reasonable. Economy Rug Works, 607 Middlesex st. Phone 855.

UPHOLSTERING, furniture repairing. G. Gott, 384 Bridge st. Tel.

ROOMS PAPERED, $4.50, paper and labor included. H. J. McCarthy, 641 Broadway. Tel. 5349-W.

PIANO TUNERS

J. KERSHAW, pianos and organs tuned and repaired, 50 Humphrey st. Tel. 974-M.

STOVE REPAIRS

THE QUINN STOVE REPAIR CO. is now located at 149 Middlesex, Cor. Elliot st. Grates, linings and other parts to fit all stoves and ranges are carried in stock. Work promptly attended to by expert repair men. Tel. 4170.

ROOFING

ROOFING and expert roof leak repairing of all kinds. No job too large or too small. All work guaranteed. Estimates free. King the roofer, 7 Leverett st. Phone 5569-W.

CHIMNEY and slate roof repairing of all kinds, poor draft and smoky chimney a specialty; chimneys cleaned. J. J. Kelley, 191 Appleton street. Tel. 4711-M.

Iron and Steel

BARS, IRON, STEEL BEAMS

Anything made of iron we make it.

Donnelly Iron Works Inc.
LOWELL

AGENTS WANTED

RELIABLE MAN wanted to address envelopes, mail samples, etc. Steady home work evenings. No canvassing. $15 to $30 per [illegible]. Excellent opportunity. Enclose stamp for sample. [illegible]

TRAINS TO AND FROM BOSTON

Southern Division To Boston Lve.	Arr.	Fr. Boston Lve.	Arr.	Portland Division To Boston Lve.	Arr.	Fr. Boston Lve.	Arr.
[illegible]	[illegible]	[illegible]	[illegible]	6.50	7.38	z8.35	8.21
[illegible]	[illegible]	[illegible]	[illegible]	8.24	[illegible]	10.35	11.53
6.46	[illegible]	[illegible]	[illegible]	5.34pm	6.36	3.25	4.46
[illegible]	[illegible]	[illegible]	[illegible]	[illegible]	[illegible]	5.14	6.17
[illegible]	[illegible]	[illegible]	[illegible]	[illegible]	11.56	6.35	8.13
[illegible]	[illegible]	[illegible]	[illegible]			9.50	11.13

Sunday Trains
Portland Division

To Boston Lve.	Arr.	Fr. Boston Lve.	Arr.
[illegible]	[illegible]	8.29	[illegible]
[illegible]	[illegible]	8.50	[illegible]
[illegible]	[illegible]	8.45	9.50

Sunday Trains
Southern Division

To Boston Lve.	Arr.	Fr. Boston Lve.	Arr.
6.44	7.35	8.45	9.35
6.31	[illegible]	10.00	10.29
8.25	[illegible]	11.30	12.03
9.19	[illegible]	1.00	2.01
[illegible]	[illegible]	5.30	6.24
[illegible]	[illegible]	[illegible]	[illegible]

b via Bedford; s via Salem Jct. z via Wilmington Jct. n not holidays. b Sat. only.

BUDGET MEANS $35 TAX RATE

Mayor Sets Figure at That Sum Unless Council Cuts Estimates

An Expenditure of More Than Million Over Last Year Called For

When the municipal council had been called to order today for the consideration of the annual budget, Mayor Perry D. Thompson carefully adjusted his hornbow glasses and, leaning forward in his chair, delivered a pointed address to his associates on the extravagance that had characterized the making up of the tentative estimates in the plan for city expenses for the year.

Assuming the austere manners of a school master he pointed out that the budget, as it had been prepared, contemplated expenditures that would make necessary a tax rate that would startle citizens. He referred to a statement furnished by City Auditor J. Joseph Hennessy which showed that the estimates for the budget, with the items that have already been eliminated, called for an expenditure of $4,450,557.47 during the year.

More Than a Million

"This means the expenditure of nearly a million dollars more than was spent last year," said the mayor. "The present estimates demand a tax rate of $35.

"I have been over the budget carefully for all of the departments that I have under my control, and I have cut out every possible item of expenditure that is not absolutely necessary. I would like to have all of the other members of the council take the budget tomorrow and go over their estimates and eliminate every item that can be eliminated without crippling any of the departments, and put on each page the very lowest sum on which each department can be run."

More for Sinking Fund

The mayor read a letter from Austin K. Chadwick, asking for an appropriation of $8000 in addition to the sum named in the budget, to take care of the depreciation in the value of securities held in the sinking fund to redeem high school loans coming due in April, and for $14,000 each year until 1926 to care for depreciation in security values on the loan for new schools.

J. Joseph Hennessy, city auditor, questioned whether the money for years later than the present could lawfully be appropriated for the purposes named. He said the letter of the commissioner did not show how much money was needed anyway.

Small Increase in Valuations

The mayor asserted that the assessors were of the opinions that there would be no large increase in valuations this year, and that it was probable that no more than a normal increase could be expected. He thought, he said, that the increase probably would not exceed $2,000,000 or $3,000,000.

"That means an $8 increase in the tax rate," said the mayor. "In justice to our industries, if the city is to grow and prosper, that rate must be made more reasonable. There are the many small home owners also to consider. They are the backbone of the city. You do not find the red flag of anarchy hung outside the home of a man who owns his own house. We must not give the anarchy propagandists a chance to say that the city is against those who would have their own homes by claiming that the tax rate is too high."

Marchand After Information

Mr. Marchand sought for information about the double platoon system.

The mayor informed him that the system went into effect early last year and that there was little increase in "the budget this year on that account We can make cuts elsewhere that will take care of that."

It was voted to adjourn to 10 o'clock Wednesday for a regular session at which the budget will not be considered, as the commissioners expressed a desire to have more time for the study of proposed ctus.

A session at which the mayor will expect that considerable reductions will have been made by the different commissioners will be held Thursday morning at 10 o'clock.

REBUILD FLESH

FATHER JOHN'S MEDICINE

IS PURE WHOLESOME NOURISHMENT

Dr. P. J. Meehan

has removed his o ces
from 228 Worthen St.,
to 282 APPLETON ST.

Phone 543-R

M. H. McDONOUGH SONS
PARLORS
176 GORHAM ST.
TEL. 906 W
UNDERTAKERS

THE FUNERAL CHURCH

INSPECTION INVITED AT ANY TIME. CONNECTED WITH THE ESTABLISHMENT OF UNDERTAKER GEORGE W. HEALEY. 236 WESTFORD ST., COR. LANE ST. TEL. 1792-W.

FUNERAL NOTICES

GAUDETTE—Died in Lowell Feb. 19, 1921, Mrs. Modost Gaudette, wife of Aurele Gaudette, aged 66 years, 2 months, 13 days. Funeral service: 35 Brookside street, Tuesday, February 22, at 8 o'clock a. m. Requiem high mass at St. Louis' church at 9 a. m. Relatives and friends invited. Undertakers A. W. St. Lawrence.

HYNES—Died February 20, Patrick Hynes. Funeral will take place on Wednesday morning at 8.30 o'clock from his late home, 143 Church street. Solemn high mass of requiem will be sung at St. Peter's church at 9.30 o'colck. Burial will take place in St. Patrick's cemetery. The funeral arrangements will be in charge of Undertakers M. H. McDonough Sons.

ANDERSON—Died at Wamesit, Mass., Feb. 20th, 1921, at his home, off Main street, Christian Anderson. Funeral services will be held at Saunders' funeral home, 217 Appleton street, on Tuesday afternoon at 2 o'clock. Friends are respectfully invited. William H. Saunders in charge of funeral arrangements.

SCOLLAN—The funeral of Owen A. Scollan will take place Wednesday morning at 8 o'clock from his home, Mt. Pleasant street, North Chelmsford. At 9 o'clock a mass of requiem will be sung at St. John's church. Burial will be in the family lot in St. Patrick's cemetery. Motor cortege. The funeral will be under the direction of Undertaker James F. O'Donnell & Sons.

WALSH—Died Feb. 19th, in this city, Mrs. Jane Miller Walsh, aged 71 years and 12 days, at her home, 9 Corner street. Funeral services will be held at 9 Corner street, Wednesday afternoon at 2 o'clock. Friends are invited without further notice. Burial private. Please omit flowers. The funeral arrangements are in charge of Undertaker George W. Healey.

REQUIEM MASSES

RABBIT—Anniversary mass of requiem for the repose of the soul of Mary Rabitt, Feb. 22, at 8.45 at the Sacred Heart church.
mas 8

LEE—There will be a month's mind mass of requiem Tuesday morning, Feb. 22 at 8 o'clock at St. Patrick's church for Mrs. Maria Lee.

MALONEY—There will be an anniversary mass of requiem Tuesday morning at 8.30 at the Immaculate Conception church for Mrs. Margaret Maloney.

KELLY—A month's mind requiem mass for Mr. Henry F. Kelley will be celebrated at St. Peter's church Wednesday morning, Feb. 23, at 8 o'clock.

McCANN—There will be an anniversary high mas for Mrs. Helen Riley McCann at the Sacred Heart church Wednesday morning at 8 o'clock.

CARD OF THANKS

We wish to express our sincere thanks to relatives, friends and neighbors for their expresions of sympathy, kind acts and beautiful floral and spiritual offerings during our recent bereavement. Their kindly efforts to lighten our sorrow are deeply appreciated.

MR. PATRICK FLYNN AND FAMILY.

CARD OF THANKS

I, the undersigned wish to thank my friends, relatives and neighbors for the many acts of kindness shown me during the sickness and loss of my beloved wife. Their thoughtful deeds will be gratefully remembered by me.

MR. WILLIAM MAHER.

AMERICAN LEGION

Ex-service men, convalescing from wounds received in the world war, will be the guests of the local post of the American legion, Legion hall, Dutton street, next Thursday evening. All the veterans able to leave the hospital will be invited to attend the entertainment to be provided. They will be conveyed to this city in automobiles loaned for the purpose. The entertainment of the evening will include, a basketball game, and a dance. The Red Cross is co-operating with the legion in the affair. There will be a meeting of the legion relife committee tonight. All those who have filed claims for assistance or who wish to do so should be present.

There Is No Time Like The Present

Buy for Easter Now and Don't Wait Until Prices Advance in the Spring

"There is a time for some things, and a time for all things; a time for great things, and a time for small things."—Cervantes.

The time for great things in the clothing line is today, and the place is the Merrimack Clothing Company, "across from city hall." Don't be fooled in the belief that Spring prices will be more inviting than they are at present. They won't. They will be higher—much higher than they are at the great $20,000 Under Cost Sale" now going on at the Merrimack Clothing Co.—and our honest advice to the buying public is to invest its money at the rare bargain rates that now prevail and not wait. By purchasing now you will save very materially.

Remember that Easter is only a few weeks away and by that time prices will have gone back to where they were a year or more ago. You remember what you paid for a suit or overcoat at that time? Why wait until then when you can get just what you want now, and at prices one-half and less than what you will be obliged to pay in the course of a month.

Some of the biggest bargains in boys' suits and overcoats ever offered are to be had at this wonderful price-slashing event. A suit that you can get for $10 or $12 will cost you $20 at Easter. Need we say more? In the women's department and men's department, bargains of equal value are to be found.

As Cervantes once said: "There is a time for great things," and that time in the clothing trade is the present, and the Merrimack "$20,000 Under Cost Sale" is the place. We've warned you in time, so don't blame us if you miss your opportunity.—Adv.

DEATHS

WEBSTER—Mrs. Ellen F. Slavin Webster died Feb. 18 at her home, 17 Ralph street. She is survived by five children, Anna R., Frederick L, James H., Helen and Mae S. Webster, three sisters, Misses Mary and Rose E. Slavin and Mrs. John H. McNabb, and a cousin, James E. Slavin.

WALSH—Mrs. Jane Miller Walsh died Saturday at her home, 9 Corner street, aged 71 years and 12 days. She is survived by her husband, James Walsh; one son, James Walsh, Jr., of this city, and a daughter, Mrs. Herbert D. Bixby of Cleveland, Ohio.

ANDERSON—Christian Anderson, a resident of Wamesit for the past 25 years, died yesterday morning at his home off Main street at the age of 47 years, 1 month and three days. He is survived by his wife, H. Bothilda Anderson; one brother, John Andersen of Wamesit, and three sisters in Denmark. Mr. Andersen was a member of Loyal Wamesit lodge, I.O.O.F., M.U., and Station Employes association of the Boston & Maine railroad. The body was removed to Saunders' funeral home, 217 Appleton street.

HYNES—Patrick Hynes, a well known and highly respected resident of this city, died at St. John's hospital, after a brief illness, early yesterday morning. He leaves a wife, Margaret M.; three children, William, Thomas and John; five sisters, Mrs. Mary Conlon, Mrs. Nora Lacey, and Mrs. Margaret Sheedy of Lowell, Misses Bridget and Catherine Hynes in Ireland; three brothers, John of Lowell and Michael and William in Ireland. The body was removed to his home, 143 Church street, this afternoon by Undertakers M. H. McDonough Sons.

NOEL—Phillas Noel died last evening at his home, 2 rear of 24 Coolidge street, aged 51 years. He leaves his wife, Marie Noel; four brothers, John Noel of Lowell and Eugene, Napoleon and Telesphore Noel, all of Canada, and two sisters, Mrs. Alphonse Larose and Mrs. Louis Demers, both of Canada.

GAUDETTE—Mrs. Aurele (Buote) Gaudette died Saturdayafternoon at the home of her son, Fred Gaudette, 35 Brookside street, aged 67 years. She is survived by her husband; six sons, Fred, Jerry, Medric of Lowell, and John and Manuel of Rumford, Me., and Friard of British Columbia, and two daughters, Mrs. Joseph Arseneault and Mrs. Phil Doucet of Lowell and 14 grandchildren.

COX—James Joseph Cox, Cox, son of Owen E. and Catherine Hyland Cox, died Sunday night at the home of his parents, 25 Ash street, after a short illness, aged 6 years, 2 months and 23 days. Besides his parents, he leaves one sister, Cecelia, and one brother, John E.

SCOLAN—Owen A. Scollan, a well resident of North Chelmsford, died this morning at his home Mt. Pleasant street. Deceased will be missed by the residents of the north village having been custodian of the town buildings for the past 20 years and for 15 years he was the school janitor. Of a kindly nature and sunny disposition he was the friend of every child in the town because of the never failing responsibility he felt for each pupil. He is survived by one son, Michael J., one granddaughter, Mary, two brothers, Patrick of Autralia, and Michael of New Haven, Conn., two sisters, Mrs. John Conroy of Meridan, Conn., and Mrs. Bridget Gill, the latter in Ireland. He was a member of Div. 1, A. O. H., and the Holy Name society of St. John's church.

KARADEMOS—Ellen Karademos, age 47 years, died last night at St. John's hospital. She is survived by her husband, James. Her body was taken to the funeral chapel of Undertakers James F. O'Donnell & Sons.

FUNERALS

CONROY—The funeral of John J. Conroy took place yesterday afternoon at 2.30 o'clock from his home, 50 Fourth street, and was largely attended. There were many flowers. The bearers were John Winn, James McCafferty, Thomas Fee and Hugh Rooney. Burial was in the family lot in St. Patrick's cemetery, where Rev. James F. Lynch conducted the committal serrection of Undertaker George W. McKenna had charge.

DOUGLASS—The funeral of Charles A. Douglass took place from his home, 915 Moody street yesterday afternoon at 2.30 o'clock. The services were conducted by Rev. Arthur G. Lyon, pastor of the Pawtucket Congregational church. Appropriate selections were sung by Miss Amy L. French and Winthrop C. Bartlett. The house was filled with relatives and friends and there were numerous flowers. The bearers were Frederick L. Balcom, Benjamin Beale, Frederick P. Folsom and Thomas F. Lyons. Burial was in the family lot in the Westlawn cemetery. The funeral arrangements were in charge of Frederick W. Balcom, under the direction of Underwriter George W. Healey.

NEBES—The funeral services of Mrs. Elizabeth Nebes were held Saturday afternoon at her home, 713 Chelmsford street, and were largely attended. Rev. Caleb E. Fisher, D.D., pastor of the First Universalist church, officiated. There was appropriate singing by Mrs. Fred L. Roberts. There were many flowers. The bearers were William Nebes, Walter Williams, Warren Colburn and Arthur French. Burial took place in the family lot in the Edson cemetery, where the committal service was read by Rev. Dr. Fisher. The funeral arrangements were in charge of Undertaker William H. Saunders.

POSTANA—The funeral of Mrs. Joaquim Postana took place Saturday afternoon from her home, 38 South street. Services were held in St. Anthony's church, Rev. John Perry officiating. Burial was in St. Patrick's cemetery. Undertakers M. H. McDonough were in charge.

WEBSTER—The funeral of Mrs. Ellen F. Slavin Webster took place this morning at 9 o'clock from her home, 17 Ralph street, and was largely attended. At St. Peter's church at 10 o'clock a solemn high funeral mass was sung by Rev. Francis L. Shea, assisted by Rev. Rev. Daniel J. Heffernan as deacon and Rev. Peter Linehan as sub-deacon. The choir sang the Gregorian chant, the solos being sustained by Miss Mary Rynne and Miss Florence Hague and James E. Donnelly. There was a profusion of floral and numerous spiritual offerings. The bearers were Messrs. Daniel H. Walker, Cornelius F. Sullivan, Thomas H. Welch, Thomas McKenna, Michael F. Donahue and J. Victor Carey. Burial took place in St. Patrick's cemetery, where the committal prayers were read by Rev. Fr. Shea, assisted by Rev. Fr. Heffernan. The funeral arrangements were in charge of John H. McNabb, under the direction of Undertakers M. H. McDonough Sons.

Coughed for 2 Years Ordered to Denver

Doctor Said She Couldn't Get Well in Illinois, But She Did

"I had a very bad cough for 2 years, all the time, day and night. Could sleep but little. I tried everything but got no relief. Finally my doctor said he could do no more for me, that I had better go to Denver as I couldn't live in Illinois. Then I tried Milks Emulsion. From the very first it helped me. By the time I had taken 15 bottles my cough left me entirely. I have gained in strength and flesh and am now in perfect health."—Mrs. Alice M. Huntley, 182 No. Pearl st., Galesburg, Ill.

Build up your system and give it a chance to fight off disease. Milks Emulsion costs nothing to try and it has done the work for thousands of others.

Milks Emulsion is a pleasant, nutritive food and a corrective medicine. It restores healthy, natural bowel action, doing away with all need of pills and physics. It promotes appetite and quickly puts the digestive organs in shape to assimilate food. As a builder of flesh and strength, Milks Emulsion is strongly recommended to those whom sickness has weakened, and is a powerful aid in resisting and repairing the effects of wasting diseases. Chronic stomach trouble and constipation are promptly relieved.

This is the only solid emulsion made and so palatable that it is eaten with a spoon like ice cream. Truly wonderful for weak, sickly children.

No matter how severe your case, you are urged to try Milks Emulsion under this guarantee: Take six bottles home with you, use it according to directions and if not satisfied with the results, your money will be promptly refunded. Price 75c and $1.50 per bottle. The Milks Emulsion Co., Terre Haute, Ind. Sold by Fred Howard and all first class druggists.—Adv.

TAX RETURNS

Assistance rendered on both Federal and State Returns.

604 SUN BUILDING
1010—Telephones—5195

AT ROGERS HALL

Concert by Harvard Instrumental Clubs and Quartet

The 40 members of the Harvard Instrumental clubs, together with a double quartet from the university's Glee club, gave a varied and spirited program at Rogers Hall Saturday evening, for the building fund of that institution. A dance followed the entertainment given by the young men from Cambridge, and many of the numbers were accompanied by the jazz section of the instrumental society.

Negro melodies, Strauss flowing waltz, "The Thousand and One Nights," Foote's "Bedouin Love Song," and some jazz selections, were effective portions of the concert. A Lowell man, W. B. Martin, was the solo artist in "Bendemeer's Stream," while amusing pianologues were given by Messrs. Taussig and Strauss.

MEN'S MEETING

At the Y. M. C. A. Addressed by Bishop Hughes

"The more we get away from our simple childish faith, the more unnatural we are," declared Bishop Edwin H. Hughes yesterday afternoon, at the men's meeting held in the Y.M.C.A. building. The well known Boston churchman pointed out that Christ offered a child as an example to us, rather than even the most pious of venerable Christians, strong and enduring in the godly life.

He called the attention of his audience to the fact that to be successful in business, it is necessary to toil for many years. And he stated that to be successful in the far more important thing, the art of beautiful living, lengthy labor is also essential.

Preceding the address of the bishop, selections by a quartet were interspersed with community singing led by Industrial Secretary Hockman.

Bishop Hughes was introduced by General Secretary H. F. Howe, who acted as chairman of the gathering. An attendance of one hundred was secured, in spite of the blizzard.

BLEACHERY COMPANY KEEPS ROAD OPEN

The Lowell Bleachery company had two large auto trucks, equipped with plows, working from noon yesterday until 9 o'clock this morning opening up the main road from the Bleachery plant to Woburn. The trucks worked steadily during the storm yesterday afternoon and made travel easier along the Boston road as far as Woburn. Other streets opened up by the trucks were Carter, and Bleachery street to Moore. The work was directed by John MacLean, yard master for the Bleachery company.

This morning the regular truck-load shipments, which are sent daily to Boston from the Bleachery, were sent over the road. As far as could be learned, the Bleachery company was the only Lowell firm to have trucks out on the roads clearing them in accordance with an agreement made some time ago among truck owners all over the state, to keep the roads open during severe storms.

MATRIMONIAL

Mr. John Adam Svedberg and Miss Ida Phil were married Saturday afternoo at the home of the bride's father, Mr. Carl G. Phil, the ceremony being performed by Rev. Axel A. Rosenberg. The couple were attended by Mr. and Mrs. I. Burnette Sweatt. The couple will make their home in this city.

DIED SUDDENLY

After braving the storm to buy confectionery and fruit for members of his family, Phillias Noel, aged 51 years, dropped dead upon reaching his home early last evening. Mr. Noel, whose home is at 2, rear 24 Coolidge street, went to a neighboring store for the purchase of delicacies and it is believed the walk through the deep snow was too much for him. Medical Examiner T. B. Smith was notified and he later viewed the body, giving the cause of death as heart trouble. Deceased was employed as a weaver at the Tremont & Suffolk mills and worked up to Friday night. He leaves to mourn his loss his wife, Mrs. Marie Noel; four brothers, John Noel of this city; Eugene, Napoleon and Telesphore Noel of Canada and two sisters, Mrs. Alphonse Larose and Mrs. Louis Demers, both of Canada.

SUN BREVITIES

Best printing. Tobin's, Associate bldg

R. Girard Johnston, Hats, Elite Shop

Merrimack laundry. Tel. 2600.

Fire and liability insurance. Daniel J. O'Brien, Wyman's Exchange.

Mr. Fred J. Nevery, manager of the Rialto Cloak and Suit store is in New York selecting advance spring models.

Mr. Thomas J. McCrann and Mrs. McCraun, Miss Katherine P. O'Brien and Miss Mary Maguire of Dracut, are in New York for the holiday week.

Cards have been received in this city announcing the marriage of Miss Esther Emery Cole and Mr. George Henry Spillane, superintendent of the John Hancock Insurance Co., in Lowell, on Monday, Feb. 7, at North Chelmsford.

A gathering of little folk took place at the home of Mr. and Mrs. T. J. Coombs, 122 Third street, Saturday afternoon, the occasion being the observance of their daughter, Mildred's, 12th birthday. Miss Mildred was showered with congratulations and best wishes and was presented numerous gifts by her young friends. Entertainment numbers were given, games were played and luncheon was served. Present from out of town were Mrs. Elizabeth Kennedy and daughter, Doris, of Bucksport, Me.

The teacher shortage last year caused the closing of 20,000 schools in the United States.

HAD NO CAUSE TO WORRY

Man Charged With Non-Support Said Wife Was Working

John Wszez appeared in the police court on two charges this morning, drunkenness and failure to support his wife since November 1. He admitted both allegations, and gave as a reason for non-support of his wife and family the fact that she has been working.

He was sentenced to the house of correction for five months, $3 per week to be given to his wife during that period. When informed through an interpreter of the sentence, he proclaimed a willingness to present half his weekly wages to his family, but Judge Enright at first discredited this promise and declared that as he had not devoted any money at all to caring for his family, the sentence would stand. The wife, however, pleaded for another chance for Wszez, on condition that he do better, and this was finally granted. Sentence was suspended for six months, on condition that he pay the probation officer $10 weekly towards the support of his family. Wszez has been residing in Lawrence and allowing his wife and children to shift for themselves.

McLaughlin Defaulted

John A. McLaughlin, who recently appeared in court charged with larceny of cigars and agreed to make restitution, failed to pay and was not present when his case was called on continuance this morning. The defendant stated that he was a resident of Charlestown and was released on his own recognizance on condition that he make good the amount of $8, the value placed on the cigars by their owner. His case has been called on two occasions since then, and he has not been present or heard from. He was today ordered defaulted, and a warrant was issued for his arrest.

Marion Silva, 19, and Mary Dominick, 18, were each sentenced to the reformatory for women. Officer Cooney testified that he had known the defendants since July, and had warned the Dominick girl to return to her home at Woonsocket. She refused to do so, stating that she was doing no wrong and chose to remain here. Officer Mahan stated that he had seen them every night during the summer, and that their conduct had been suspicious. Officer Moore also testified to acquaintance with them, and to the nature of their habits.

The Dominick girl declared that part of the testimony against her was a lie, and said that she wished to remain in Lowell because she had a job here. She denied improper conduct as did the Silva girl. Both admitted that they were under a doctor's care. The Dominick girl is also known as Gladys Brown.

Where Did He Get It?

It was testified by the police officer who arrested him that James Fox, who appeared before the court on drunkenness charges, was helplessly drunk when he was taken into custody, and had to be carried to the station. Fox is a one-legged man, and this is his third offence in the matter of drinking too liberally. In each case, it was testified, he has been unable to walk, and has had to be assisted by police officers. He was given a suspended sentence to the state farm, and warned by Judge Enright that another offence will mean the removal of the suspension, which is of six months' duration.

Other Offenders

Louis Beault, charged with drunkenness, broke a window while in that condition, it was testified by Officer James J. Mahan, who made the arrest. While at Market and Suffolk streets, the officer heard the smashing of glass, and found that the defendant had careered into a window. His brother was striving to assist him home. It was stated, however, that Beault has paid for the damage which he caused, and in view of this fact, together with the fact that it was his first offence, the case was placed on file.

The case of Thomas F. Donnelly, charged with drunkenness, was continued to February 23. Officer Jeremiah J. Dooley made the arrest.

HOLD MASS MEETING

Girls' Community Service Club Votes to Continue Activities on Its Own Responsibility

Despite the decision of the directors of Lowell Community Service to sever all connections with the Girls' Community Service club after the present month, the girls' organization voted at a mass meeting held Saturday night in the Runels building, that it should continue by itself, a separate institution, assuming entire responsibility for all expenses. Previously, the club has been assisted in financial and other ways by Community Service, Inc.

Miss Bawita Lawler, present director of the club addressed the meeting on the record of the organization, and intimated that it warranted its continuance. It was the unanimously voted to continue the club in its present quarters by reducing the overhead expenses.

The following committees were named and arrangements made for their meetings: nominating committee, to meet next Monday evening at 7 o'clock; constitutional committee, to meet next Wednesday evening at 7 o'clock to draw up a new constitution; name committee to meet Thursday evening at 7 o'clock to consider the choice of a new name for the club. The reports of these committees will be submitted for action by the body at the next regular club meeting, Monday, February 28, at 7.30 o'clock. At this meeting, also, new officers will be elected.

American exports to Spain increased 240 per cent. from 1914 to 1919.

Lake Erie is 330 feet higher than Lake Ontario.

In Girlhood and Womanhood

Batavia, N. Y.—"I have always been very thankful for what Dr. Pierce's Favorite Prescription did for me. When I was a girl in my teens I caught a severe cold which seemed to settle all through my whole system. I became bloodless and I was in a wretched condition, weak and nervous and was not able to be out of bed when I began taking the 'Favorite Prescription', and it completely restored me to health. 'Favorite Prescription' is the best medicine a girl can take when growing into womanhood."—MRS. EMMA McCLURG, 34 Walnut Street.

All druggists sell the "Prescription" in tablets or liquid.

CATHOLIC NEWS

At all the masses at St. Patrick's church yesterday announcement was made that a two weeks' mission will open at the church Mar 6. The first week will be for the women of the parish and the second for the men. The mission will be preached by Dominican fathers. The parish mass at St. Patrick's yesterday was celebrated by Rev. Jos. A. Curtin, while the sermon was given by Rev. Dr. James A. Supple. A meeting of the Holy Name society will be held Thursday evening and a feature of the meeting will be an illustrated lecture on "The Passion."

St. Joseph's

Despite the storm there was a large attendance at the special services held in St. Joseph's church yesterday afternoon for the closing of the married women's mission. The sermon was given by Rev. Fr. Legault, O.M.I., of Cap de la Madeleine, Que., who also officiated at benediction. At the 7.30 o'clock mass in the morning a large number of women received communion, the celebrant of the mass being Rev L. A. Nolin, O.M.I., who was assisted in giving communion by Rev. Armand Baron, O.M.I. In the evening the mission for the unmarried women opened with Rev. Fr. Voyer, O.M.I. of Cap de la Madeleine, Que., in the pulpit. Special services will be held every morning at 8 o'clock and every evening at 7 o'clock. The parish mass was celebrated by Rev. Aurelien Merell, O.M.I. while the annual report of the parish was read by Rev. L. A. Nolin, O.M.I.

St Jean Baptiste

Rev. Fr. Voyer, O.M.I., officiated at the closing of the married women's retreat at St. Jean Baptiste church yesterday afternoon. At the evening service for the unmarried women the sermon was given by Rev. Fr. Legault, O.M.I. The parish mass was celebrated by Rev. Charles Denizot, O.M.I., while the annual report of the parish was read by the pastor, Rev. E. J. Turcotte, O.M.I. At the early masses a great number of married women received communion.

Immaculate Conception

The parish mass at the Immaculate Conception church yesterday was celebrated by Rev. Lawrence F. Tighe, O.M.I., while the sermon was given by Rev. Owen P. McQuaid, O.M.I. The monthly communion for the members of the Third Order of St. Francis and the junior branch of the Children of Mary sodality took place at the 8 o'clock mass, which was celebrated by Rev. Thomas Coffey, O.M.I., who was assisted in giving communion by Rev. Fr. McQuaid, O.M.I.

St. Louis'

The mission for the married women of St. Louis' church was brought to a close yesterday afternoon with special services held at 3 o'clock. The preacher was Rev. Pierre Hamel, O.P., of Fall River, who also delivered the sermon at the opening service of the marrid men's retreat in the evening. The parish mass was celebrated by Rev. F. N. Gauthier, while the sermon was given by Rev. Fr. Hamel, O.P.

St. Peter's

The monthly communion for the members of the Boys' sodality of St. Peter's church took place yesterday morning at the 8.30 o'clock mass, which was celebrated by Rev. Peter Linehan, who was assisted in giving communion by Rev. Francis Shea. The parish mass was celebrated by Rev. D. J. Heffernan, while the sermon was given by Rev. Fr. Shea. The members of the Immaculate Conception sodality will meet Thursday evening at 7.30 o'clock.

Notre Dame de Lourdes

At 3 o'clock yesterday afternoon in Notre Dame de Lourdes' church the mission for the married women of the parish was brought to a close. The sermon was given by Rev. L. N. Bachand, O.M.I., who also delivered the sermon at the opening of the unmarried women's retreat in the evening. The parish mass was celebrated by the pastor, Rev. Leon Lamothe, O.M.I. while the sermon was given by Rev. Joseph Denis, O.M.I.

St. Michael's

At the 8 o'clock mass at St. Michael's church yesterday morning the members of the Immaculate Conception sodality received communion in a body. The celebrant was the pastor, Rev. John J. Shaw and he was assisted in giving communion by Rev. James F. Lynch. The celebrant of the parish mass was Rev. Francis J. Mullin, while the sermon was delivered by Rev. Fr. Lynch

Sacred Heart

The monthly communion for the members of the Holy Angels' sodality of the Sacred Heart church took place yesterday at the 8.30 o'clock mass, which was celebrated by Rev. Bernard Fletcher, O.M.I., who was assisted in giving communion by Rev. John H. Doherty, O.M.I. The parish mass was celebrated by Rev. George F. Fox, O. M.I., while the sermon was given by Rev. Fr. Doherty, O.M.I. The sermon at the Lenten devotions held last evening was delivered by Rev. James J. Sullivan, O.M.I.

St. Columba's

The early masses at St. Columba's church were celebrated by the pastor, Rev. P. J. Hally, while the celebrant of the parish mass was Rev. James M. Somers. At the early masses there were many communions.

St. Margaret's

The parish mass at St. Margaret's yesterday was celebrated by the pastor, Rev. C. J. Galligan, while the celebrant of the early masses was Rev. Stephen Murray. At the regular Lenten devotions Wednesday evening at 7.30 o'clock the sermon will be given by Rev. Fr. Stinson, S. J., of Boston college. Devotions will also be held at the church Friday evening at 7.30 o'clock.

PROPERTY CHANGES HANDS

The two Kellastone-finished buildings, erected recently by Contractor John B. Morin in Pawtucket street, near the corner of School street, have been purchased by Amroise Vigeant of Vigeant's market. The front building contains three flats and a store while the other is a three-tenement structure. It is understood that the price paid was $35,000.

Prunes first began to be grown in this country in 1556

13 KILLED IN BAT

Record Number of Casual in Irish Army in Sin Encounter

CORK, Feb. 21.—(By the Associ
Press)—Thirteen civilians were k
and eight captured, of whom t
were wounded, in an engagement
terday afternoon in the district
tween Lisgoold and Middleton, C
county, according to a general h
quarters report. This is believed t
the largest number of casua
among the members of the Irish
publican army in any single encou
Two soldiers were wounded in a
perate running fight between a det
ment of a Hampshire regiment
a large party of republicans.
troops came upon the republican fo
preparing an ambush and attac
them.

A detachment of the Hampshire
iment surprised a party of civili
in a house on the outskirts of Mid
ton. The civilian forces split up, s
of them remaining in the house, w
others took up positions in the gar
In brisk fighting one soldier
slightly wounded, and the civil
were dispersed and pursued. A se
of the house revealed quantitie
buried arms and ammunition.

MORE CONTRIBUTION TO IRISH FU

More contributions, acknowled
by Stephen Flyn, general treasurer
this city of the Irish relief fund,
as follows:

Peter H. Donohoe
Mrs. Katherine Sweeney
Jeremiah O'Sullivan
Margaret McCarthy
Margaret M. Sweeney
Helen Sweeney
David Anglum
Elizabeth McGuinness
Annie McAnestie
Mrs. McKillop

The total contributions received
date by Treasurer Flynn amount
$2817.81. The drive will close on M
31, a longer time than usual being
en because of the dull industrial co
tions. The committee in charge of
fund has set no quota for Lowell,
it is believed that the amount for L
ell will be far above $10,000.

BATTALION DETACHMENT

Maj. Robert Eckfeldt of Cambri
whose headquarters are now at
Westford street armory, and
served overseas during the war a
commissioned officer with the 102 F
Artillery, is recruiting a battalion h
quarters detachment in this city c
sisting of two lieutenants, serge
major, two sergeants, six corpo
and 18 privates. To fill the lieuten
positions, Second Lieut. Soucie
First Sergt. John J. Walsh, both
Battery B, will each be advanced
notch. This will allow other pro
tions in the Battery. There is a l
waiting list for enlistment in the
tery and the headquarters batta
will afford opportunity for some
these applicants of immediate enl
ment.

CHECKER CONTEST

In honor of the return to the che
er game of George W. Dearborn, pr
dent of the Lowell Chess and Chec
club, a checker contest will soon
staged at the New Majestic hotel, B
doin square, Boston. The affair, wh
is being organized by Arthur A.
Cullough, the famous checker pla
and captain of the All New Engl
Checker club, will be held under
auspices of the latter club. The pl
ers with the biggest score will rec
a "Lees Guide," but there must be
least five contestants from Lowell
suburban towns.

CONCERT POSTPONED

The sacred concert by the choir si
ers of St. Anthony's parish schedu
for the Lowell Opera House last ni
was postponed until next Sunday ni
on account of the weather. The s
program will be carried out next S
day and the same tickets may be u
for admission.

When your brain works like a dog with three legs walks—you need

BEECHAM'S PILLS

An active brain must have pure blood, not poisoned with products of indigestion—or liver and kidney laziness.

Largest Sale of Any Medicine in the World.
Sold everywhere. In boxes, 10c., 25c.

By J E CONANT & CO - - - Auctionee
OFFICE LOWELL MASSACHUSETTS

AN EXCEPTIONAL SALE

In Lots to Suit Purchasers

of very high class precision and accurate and other machine tools and m
chinery and mechanical equipment in great assortment—nearly all of whi
have been installed new at the plant since the latter part of the year 19
and represent Blanchard and Fellows and Pratt & Whitney and Standard a
Brown & Sharpe and Rivett and Norton and Morse and Heald and Reed a
Lodge & Davis and American Tool Works and Stromberg Electric Co. a
New Haven and Weigel and Gridley and Cleveland and Stockbridge a
Stark and Ames and Cincinnati and Rockford and LeBlond and Niles-Bemen
Pond and Becker and Garvin and Milwaukee and Sidney and Monarch a
Barnes and Sibley and Coats Machine and Blair Tool and Seaboldt and Arth
Knapp and William Brewster and Taft-Pierce and Johansson and Wilton a
etc. and etc. Together with an extraordinary collection in size and assor
ment of "WILTON" Precision Master Gage Blocks all of which have be
manufactured at the plant within twelve months time. There are some o
thousand lots set forth in complete detail—all of which are pledged witho
limit or reserve to the highest bona fide bidders at absolute auction sale—fr
from encumbrance. The sale to take place upon the premises at the Wilt
Tool & Manufacturing Co. plant at No. 84 Linden Park Street just off Tremo
Street about five hundred feet north from Roxbury Crossing Boston Mass
chusetts on Thursday the 24th day of February 1921 commencing very promp
ly at half-past ten o'clock in the forenoon. A descriptive catalogue in m
detail may be had free upon application at the office of the Auctionee
where all inquiries must be made. Merrill G. Hastings, Agent for th
Liquidating Owners.

THE WEATHER

Fair tonight; Tuesday, increasing cloudiness, probably followed by snow.

THE LOWELL SUN

7 O'CLOCK

ESTABLISHED 1878 LOWELL MASS. MONDAY FEBRUARY 21 1921 PRICE TWO CENTS

Alleged Abductors Held in $20,000

FACED DEATH ALL NIGHT, RESCUED

Crew of Four Men of the Barge Tuckahoe Rescued by Coast Guardsmen

Exhausted Seamen Brought to Beach in a Breeches Buoy

PROVINCETOWN, Feb. 21.—The crew of four men of the barge Tuckahoe which struck on Peaked Hill bars in last night's storm, was rescued today by coast guardsmen who brought them to the beach in a breeches buoy.

Bargemen and coast guards alike, were exhausted from their night-long exposure to the storm which was the worst Cape Cod has known in years. The rescue was accomplished by the crews of the Race Point and Peaked Hill bars stations. They had taken off the five men of the barge Rutherford, a companion of the Tuckahoe, late yesterday by the use of the breeches buoy, but the Tuckahoe did not

Continued to Page Two

8 DEATHS DUE TO STORM IN STATE

Thousands Dig Out Boston—Heaviest Single Snow Storm in 22 Years

Four Fishermen Drowned Off Hull—Track Walker Killed—Three Exhausted

Series of Fires Cause Further Suffering—Wrecks On Land and Sea

BOSTON, Feb. 21.—Thousands of men were employed today in digging out this city, buried under the heaviest blanket of snow that had fallen in any single storm in 22 years. The principal streets in the business section had been kept open, particularly those on which trolley lines operated, but many side streets were almost impassable. Early commuters found few sidewalks cleared and for the most part were obliged to walk

Continued to Page 8

NINE LOST LIVES IN NEW YORK

Blizzard Which Swept Eastern States Passed Out to Sea This Morning

Many Places Report Storm Worst in 20 Years—Warmer Weather Coming

WASHINGTON, Feb. 21.—Although the blizzard which Saturday night and yesterday swept the eastern states from western Tennessee to New England had passed out to sea in a northeasterly direction, the big area it visited today was in the grip of the ice and snow it left behind. In many places, particularly in the vicinity of New York, where the storm was at its worst and the mountainous regions of Virginia, Maryland and Pennsylvania, where the snow had pile din great drifts, the inhabitants had literally to dig themselves out and first reprots of blocked rail traffic and demoralized wire service were shown not to be exaggerated.

Many outlying districts had not been heard from today and the list of those who lost their lives directl yor indirectly, owing to the storm remained undetermined, although it was definitely established that nine deaths occurred in New York. Nor had any serious marine disasters been reported despite the gale that swept the coast from Hatteras to Eastport, Me., and which attained a velocity of 68 miles an hour. Shipmasters generally had bee nwarned and either had remained in port or had scurried to sheltered harbors.

Council Lafayette

A. A. R. I. R.

Pawtucketville, Lowell, Mass.
Feb. 21, 1921.

A requiem mass will be celebrated at St. Columba's church at 7 a. m. Feb. 22, Washington's Birthday, for the repose of the soul of all those who died during the past year in the War for Independence now being waged in Ireland. Lovers of Liberty and Self-Determination for All are invited.

JOHN O. CONNORS, Sec.
J. CURRAN, Pres.
REV. P. J. HALLY, Chaplain.

LOWELL SWEPT BY BLIZZARD

Belated Snow Storm a Record Breaker—Snow Makes High Drifts

Steam Railroads and Street Railway Manage to Keep Close to Schedule

Autos Almost K. O.'D—Hard Work for Pedestrians—Work for Unemployed

Travellers to Lowell on the B. & M. train due here at 12.01 a. m. today, were delayed for three hours, street car service to Tyngsboro was for a time in bad shape, pedestrians were blinded by wind-blown snow, and this morning thousands of snow-shovels were being wielded as the result of the twelve-hour blizzard which swept the city from early Sunday morning until the moon finally broke through the storm-clouds at midnight.

This morning the business streets presented a picture of the most vigorous activity, as the sidewalks in front of the local stores were shovelled clear of the heaps of snow which had accumulated. City laborers, and those of the street railway were also out in force, and attacked the drifts which covered sidewalks, sewers, and other startegic points.

Aside from the one bad tie-up of the midnight train, a remarkable service was maintained by the B. & M. trains.

The 8.30 p. m. express from Boston to Lowell was late, but aside from two stops as it was leaving the yard, it continued steadily on its way. The engineer, however, was obliged to moderate the customary speed, because of the swirling snow which made a fog before the engine, and rendered it difficult to make out signals and watch the track ahead.

The train which pulled out of the

Continued to Page Two

CLAIM CHILD WAS BITTEN BY A DOG

Notice has been received at the office of the board of health that a dog alleged to be the property of Mrs. B. Scannell of 10 Parkview avenue has bitten a child whose parents are Dr. Joseph J. Devine and Mrs. Winnifred Devine of 27 Parkview avenue. The child has been placed under observation to determine whether it has become infected with rabies.

One-fourth of the perishable foods arriving in New York go to the public dumps.

Girl Who Dares Death to Save Honor in Serious Condition at Corporation Hospital

RECEPTION TO LOCAL PASTOR

Immaculate Conception Parishioners Face Blizzard to Honor Beloved Pastor

Very Rev. Lawrence F. Tighe, O. M. I., Presented Testimonial

Members of the Immaculate Conception parish crowded Associate hall last night to tender a reception to their pastor, the Very Reverend Lawrence F. Tighe, O.M.I., who was recently appointed provincial. In spite of the hindrance of the heavy snow storm and the blinding blizzard of the early evening, young and old gathered in the hall to pay their tribute of respect to their pastor. The purpose of the gathering was almost a complete surprise to Fr. Tighe, and when the time came for him to offer an appreciation of the testimonial, he said that words failed him in extending thanks to his people for the generosity and goodheartedness they had shown towards him.

A purse of $5000, intended by the committee in charge of the reception for the purchase of an automobile, was accepted by Fr. Tighe only after he made an appeal that he be allowed to use it as he thought best. When permission was granted, he immediately said he would use it in educating a young man for the priesthood.

This decision brought forth extended applause from the audience.

Frank P. McGilly presided at the

Continued to Page 9

SAO VICENTE IN PORT AFTER WILD NIGHT

NEW BEDFORD, Feb. 21.—Following a wild night of drifting around Buzzard's Bay with two of her anchors dragging, the Portuguese steamer Sao Vicente today made port under her own steam, apparently little the worse for her experiences. Shortly after 6 o'clock last night the wrecking outfit which has been working on the vessel since Friday, was successful in releasing her from Mosher's Ledge, where she ran ashore last Tuesday on entering the harbor.

FIRE IN C STREET DESTROYS ROOF

Fire which started in the bath room of the ell of a two tenement building at 75 C street was responsible for an alarm from box 5 shortly after 1 o'clock this noon. Because the same box had been pulled in twice it was at first thought that it was a second alarm fire.

The fire worked its way up from its source, through the partition, to a blind attic and thence through the roof of the building, and caused considerable damage. The upstairs tenement of the building is vacant and was badly damaged by the fire which spread from the rear of the building to the front as the flames spread through to the roof. Three-quarters of the roof of the building was destroyed and the ell of the building is practically gone.

The tenement downstairs, occupied by a woman who was out at work when the fire broke out, and whose name could not be learned, was very badly damaged by water. It is understood that the fire started when frozen pipes were being thawed out in the bath room.

BIG FIRE IN LAWRENCE

LAWRENCE, Feb. 21.—Fire which started in the Spicket mills, a small shobby plant, employing 40 hands, spread quickly to the Linen Fire Hose Manufactory of William and Charles Beck, who employ 35, this afternoon, and both plants were practically destroyed.

No Sun Tomorrow

Tomorrow being a holiday, The Sun will suspend publication of all editions.

HER SKULL FRACTURED

Dummer Street Young Woman Invited to Ride On Way Home

Second Young Woman in Case Arrested and Sent to Jail

Bail Offered By Relatives of Young Men Refused By Court

Mary Flynn, 19, of Dummer street, is in a dangerous condition at the Lowell Corporation hospital, with a fractured skull, while Louis Laflamme, 20, and Fred Richard, 19, are held in $10,000 bonds for abduction, as a result of an automobile ride early Sunday morning during which the Flynn girl fell or leaped from the machine as it sped up Riverside street.

According to the information received by Judge Enright, the two youths, together with Emma Gartin, were in a car on Thorndike street after midnight, Sunday morning, and offered to take the Flynn girl, who was walking from a dance at Associate hall, to her home. She entered the automobile, which passed her residence, and continued on its way despite her demands that she be allowed to get out. It is alleged that the defendants declared that they were going to take her to a camp, and keep her there for the remainder of the night. She then, it is stated, screamed, but additional speed was given to the car, and after threatening several times to jump out, she did so, receiving a fractured skull.

Taken to the hospital, she was thought to be at the point of death, and a priest was sent for to administer the last rites. On his arrival, however, she was unconscious, and remained in that condition until this morning. Officers Cooney and Moore were sent by Judge Enright today to get the injured girl's statement of the

Continued to Page 8

Winter is here
Cadillacs are here
Spring will be here
Cadillacs may not be here

BUY NOW

Cadillac Motor Cars

Special showing WASHINGTON'S BIRTHDAY of a new Cadillac Touring Car, Phaeton, Suburban, Custom Built Sedan and Renewed Cadillacs.

The time is most seasonable for final consideration of motor-car requirements for this year.

Also Used Cadillacs

Touring Cars, Victorias, Suburbans, Phaeton

The advantages of accurate workmanship, fine machinery, fine tools and skilled operatives, are present in a renewed Cadillac to a degree which would not be possible in a new car of equal cost.

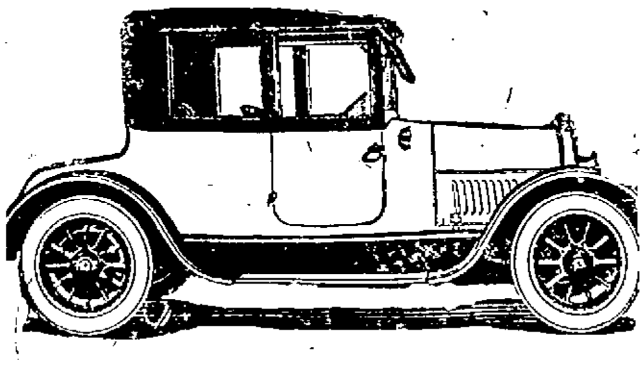

This is a USED CADILLAC VICTORIA, renewed and fully equipped. Starts easily, stops easily, steers easily and rides comfortably. A fine 3 or 4 pass. all year round car.

We Invite Your Inspection

GEO. R. DANA & SON
Cadillac Sales and Service
EAST MERRIMACK STREET

BASKETBALL——TOMORROW NIGHT
AT
SACRED HEART CLUB
O. M. I. CADET vs. SACRED HEART FIVE at 8.15
Gents 25 Cents —— Ladies 15 Cents

WASHINGTON
SAVINGS
INSTITUTION
30 MIDDLESEX ST.
LOWELL, MASS.

Bed Rock of Good Banking

SAFETY
CONFIDENCE
SECURITY

Savings deposits begin to earn interest March 1.

Remember this bank is a member of the Federal Reserve System, is almost 100 years old, and stands ready to help in every legitimate need.

Old Lowell National Bank

88 Prescott St.

DUFFY BROTHERS
311 BRIDGE ST.
OLIVER'S LEAD AND ZINC PAINT $4

"By George"

All good Americans swear by GEORGE WASHINGTON, although mostly without G. Washington in mind when they use the swear-word "By-George" or something that sounds worse. They do say that George carried a vocabulary which he used on needed occasions. That was not the only thing he carried. He carried a Bank Account. If he had not, he never could have been the Father of His Country, in which case we would not be preparing to celebrate his Birthday TOMORROW. You will not be able to Deposit with this Bank Tomorrow, but you may the following day and any day thereafter and such Savings Deposits will begin Interest on MARCH FIRST. Sow Spring saving Seeds now. Next crop gathering April 15. It was April 1st, 1920, that this bank first declared

Per 5 Cent.

We never had reason to regret the step.

MIDDLESEX SAFE DEPOSIT AND TRUST CO.
Merrimack Corner Palmer St.

Where it is a busy week, but never too busy but that we give the Humblest Patron most careful attention. They too NEVER REGRET

Well, Look What's Here!
SOMETHING NEW
——*Dancing on the Assembly Plan*——
Lincoln Hall --- TONIGHT
Morey's Orchestra---Admission 35c Tax Paid

50% CUT
FOR 10 DAYS ONLY
Our $1.50 Genuine Gordon Italian Briar Pipe with Tobacco and Pipe Cleaners for
$1.00
Pipe Fully Guaranteed
W. H. I. Hayes Co.
70 CENTRAL ST.

Lowell Council, No. 72 Knights of Columbus

LOWELL, MASS.
FEBRUARY 21, 1921

A Requiem Mass will be celebrated at St. Peter's Church at 9 A. M. Tuesday, February 22, (Washington's Birthday) for the repose of the souls of our deceased brothers.

All relatives and friends of the deceased Knights are respectively invited.

PHILIP J. BREEN, Fin. Sec.
GEORGE F. BRIGGAN, G. K.

Notice—No Dance
AT
PAWTUCKET BOAT HOUSE
TOMORROW NIGHT
Dancing Tuesday, March 1st

DANCING Tomorrow Afternoon and Evening
(WASHINGTON'S BIRTHDAY)
Associate Hall By the CRIMSON CLUB
CAMPBELL'S GREAT ORCHESTRA
Dancing 2 to 6 and 8 to 12——Subscription 40¢, Tax Paid

Kreisler
PLAYS A POPULAR PROGRAM AT THE STRAND TONIGHT
TICKETS AT THE BOX OFFICE AFTER 6 O'CLOCK—TICKETS $1 UP

DANCING TONIGHT
Associate Hall--- Campbell's Orchestra
ADMISSION 35¢, TAX PAID

MerrimackGarden TONIGHT AND TOMORROW NIGHT
MINER-DOYLE'S ORCHESTRA
Tonight Ladies Free —— Tax—35¢—Paid

Wamesit Garage Company

Salesroom, 250 Central St. Tel. 6178

MARK McCANN, MANAGER

BUSINESS IS GOOD AT THE WAMESIT

We have real values. Our prices are the lowest. Everybody is talking about the new series STUDEBAKER. Customers will trade here with a lower allowance for their used car. This benefits the used car buyers.

The Boston Show is only a few weeks off; then the rush begins. Your choice will be limited if you wait. BUY NOW.

"Lowest Prices." "Liberal Terms." "Free Storage Until Spring."

1920 FORD COUPE $600

Two to select from. These cars have many extras. Mileage 4000. Former owners were careful drivers.

1917 CADILLAC VICTORIA

4 Pass. Enclosed, $2000

Everyone is familiar with this type of car. We guarantee its condition.

LATE BUICK ROADSTER

$1200

Four excellent cord tires, one good spare. Motor quiet. Paint fair. Always driven by careful driver.

Open All Day Washington's Birthday

1917 FRANKLIN TOURING

$1000 Each

These cars are overhauled, in fact, just out of our shop. We guarantee their condition.

1918 CHEVROLET 490

Sedan $700

Body in fair shape. Motor is perfect. This price is right. Ask for a ride.

1918 CHEVROLET SEDAN

Royal Mail Type $1000

New tires all around. This car has just been through our shop. Worth $1400.

TRUCKS

1920 ATLAS 3-4 TON

$1200

Covered express body. Small mileage. Original tires and paint.

TRUCKS

1916 BUICK $100

This chassis is without body or tires. Worth the price for parts.

TRUCKS

1919 FORD ONE-TON $500

Fitted with furniture body. Pneumatic tires. A big bargain.

We Have Many Other Cars. —— Call and Inspect Them.

NOLEN SHOT BY HIS WIFE

Man Indicted for Receiving Stolen Property Shot Down in His Store

MEMPHIS, Tenn., Feb. 21.—H. Diggs Nolen, drugstore owner, who with five others was indicted Friday on a charge of receiving stolen property in connection with the sale here of $225,000 of Liberty bonds stolen in Brooklyn, was shot and probably fatally wounded early today by his wife, Mrs. Ethel Wyckoff Nolen.

The shooting took place at one of Nolen's drug stores shortly before 1 o'clock.

Mrs. Nolen and a chauffeur who is said to have been in the store at the time, have been arrested.

Witnesses told the police that Nolen, returning from a ride, entered the store and began quarreling with his wife. He had a pistol in his hand, it was said, and Mrs. Nolen after a struggle took it from him and shot him through the stomach.

THAT UNEASY FEELING

That dull depression, that dragged out spiritless condition—it's biliousness.

Why be out of sorts with yourself and everybody else when one dose of Schenck's Mandrake Pills will do wonders for you.

80 years reputation for biliousness, constipation and bilious headache, etc.

25c per box—uncoated or sugar coated

Dr. J. H. Schenck & Son, Phila. Adv

Faced Death All Night

Continued

drift near enough to the beach to enable them to shoot a line over her.

Surf conditions prevented the launching of a life boat and although the crew of the barge, fearful that the vessel would go to pieces in the surf, burned signal after signal, appealing for aid, all efforts to get a line aboard were fruitless through the long night. Soon after daybreak however, the force of the tide, surf and a 70-mile wind drove the barge up the beach and the breeches buoy brought the benumbed men ashore. They were taken to the Peaked Hill bars station where the warmth quickly revived them.

The Rutherford and Tuckahoe were in tow of the tug Valley Forge bound light from Boston for Philadelphia when the towline parted yesterday. The tug and a third barge found refuge in Provincetown harbor but the Rutherford and Tuckahoe drifted onto the shoals. The two barges were pounding against each other in the surf today and it was believed they would be a total loss.

Baby Blinded from Eczema

"The child's head and face were almost a solid sore. The eyes perfectly blind. Doctor said the worst case he had ever seen. One sample of D. D. D. did wonderful work. A complete cure followed." Thos. J. Dorminey, Jemison, Ala.

You write, too, to the D. D. D. Company of Chicago for a sample and get immediate relief. Or, come in and we will tell you what D. D. D. has accomplished in your own neighborhood. Your money back unless the first bottle relieves you. 35c, 60c and $1.00.

D.D.D.

THE Lotion for Skin Disease

DOWS' TWO DRUG STORES

20 FLEE FROM FIRE

Driven Into Snow Covered Streets in Worcester—Mother and Baby Rescued

WORCESTER, Feb. 21.—Twenty persons in bedroom attire, fled to the snow-covered streets and the police rescued a mother and baby at a fire here early today. The blaze was the second within 90 minutes in a brick block which was partly destroyed.

The first fire in the building, which is on Main street in the down-town section, occurred in a bakery and was quickly extinguished. An overheated stove was the cause.

When the apparatus had toiled through the drifts to the second blaze dwellers were, rushing from all floors in night gowns and pajamas.

Neighbors told the police of a missing woman and infant and several patrolmen rushed through the smoke and flames to save them. They were finally rescued from a room on an upper floor.

PUBLIC SCHOOLS CLOSED

All public schools are closed this week, for the mid-year vacation period. They were closed Friday and will not reopen until Monday, February 28. This includes both day and evening branches of high, vocational and continuation schools. The parochial schools of the city are not closed for a vacation period, but the no-school bell rang this morning.

Dr. Howard always recommended

OXIDAZE

FOR COUGHS, COLDS

BRONCHIAL ASTHMA

Years of study and observation convinced him it would safely, quickly and surely stop a bad cough and give instant relief in Bronchial Asthma. Guaranteed harmless.

Here is absolute proof from users.

Waterbury, Ct.—No asthma, thanks to Oxidaze.

Salem, W. Va.—We find it all you claim.

Kendrick, Col.—Am well pleased with results.

Circleville, O.—More help than from anything.

Somerset, Mass.—It gives full satisfaction.

Detroit, Mich.—It has benefited me greatly.

Worcester, Mass.—Is worth thousands to me.

Keene, N. H.—I speak in highest praise of it.

Fenton, Mich.—I got nearly instant relief.

Howell, Mich.—For asthma, best I've found.

Cincinnati, O.—It is a wonderful medicine.

Smiths Basin, N. Y.—Delighted with Oxidaze.

Rochdale, Mass.—Cough gone, gained eight pounds.

Signed letters on file. Order today. Money back if it fails. All Druggists. Lowell Pharmacy, Liggett's, Green's drug store can supply you.—Adv.

Open All Day Tomorrow

Washington's Birthday

Lowell Buick Co. will exhibit a complete line of Buick cars.

Place your order now to insure April delivery.

Lowell Buick Co.

BUICK CARS—G. M. C. TRUCKS

To Reduce Dangerous Varicose Veins

People who have swollen veins or bunches should not wait until they reach the bursting point, which means much suffering and loss of time, but should at once secure from any reliable druggist a two-ounce original bottle of Moone's Emerald Oil (full strength.)

By using this powerful, yet harmless germicide treatment, improvement is noticed in a few days and by its regular use swollen veins will return to their normal size, and sufferers will cease to worry. Moone's Emerald Oil treatment is used by physicians and in hospitals and is guaranteed to accomplish results or money returned.

It reduces all kinds of enlarged glands, goiters and wens and is used exclusively in many large factories as an unfailing first aid to the injured as antiseptic. Generous sample on receipt of 15 cents, silver or stamps. International Laboratories, Rochester, N. Y. Your druggist can supply you.—Adv.

BLISS NATIVE HERBS

ALONZO O. BLISS PORTRAIT AND SIGNATURE ON EVERY PACKAGE OF TABLETS AND POWDER

"Over One Million Tablets Taken Daily"

INDIGESTION
BILIOUSNESS
CONSTIPATION
SICK HEADACHE

NO CALOMEL OR HABIT FORMING DRUG
MADE FROM ROOTS, HERBS & BARKS ONLY
MONEY-BACK GUARANTEE IN EACH BOX
ALONZO O. BLISS MEDICAL CO.
Est. 1888, WASHINGTON, D. C. 1

For Sale by Green's Drug Store.

Lowell Swept by Blizzard

Continued

North station at 10.45, and was due here at 12.01 a. m., proceeded without mishap as far as Woburn. There it became stalled on the Woburn loop, where a wind had piled the drifts high. The train was not extricated until midnight had long passed, and it was 3 a. m. when the passengers got out at the depot. In the interim they had been forced to content themselves with the meagre comfort that a day coach can afford.

An even foot of snow was precipitated during the storm, according to the records at the engineers' office of the Locks and Canals company. This means that, in spite of the light and fluffy character of the snow, each hour saw an increase of one inch in the depth of the downfall.

The Boston & Maine local officials here early began to combat the blizzard, and the normal shovelling force of fifty men was increased by three times its own number. More than two hundred men were mustered to attack the snow which was being blown and heaped on tracks and in the yard. Scores of extra men were also hired by the Eastern Massachusetts Street railway to keep the tracks clear. Thirteen snowplows proved to those who wished to travel via the street-cars, that thirteen is a lucky number; for together with the shovellers, these preserved a schedule which was exceptionally good under the circumstances. Around teatime yesterday afternoon, those who were on their way home to supper on the Tynsboro line, after having had the courage to come in town in face of the storm, were somewhat delayed, and between Billerica and Woburn some trouble was also experienced. However, aside from the slow speed which had to be maintained because of the snow curtain which impeded the view of the track ahead for the motormen, a fairly steady schedule was kept up.

Not only was the storm the only real New England blizzard which the city has experienced this winter, but it breaks many records as the most severe in years. Its unexpectedness was a feature, as the mildness of the winter led many to the belief that spring would be reached without a serious storm. In spite of this, however, railroad and street car service was chock-full of preparedness and the hiring of extra laborers to keep tracks and switches clear was assisted by the unemployment situation, which left plenty of volunteers ready to work.

During the downfall, the thermometer kept rising, but when the sky cleared, a drop in the mercury ensued, and this morning, although the sun was shining in a cloudless sky, the air was crisp and the temperature was low. At the Boulevard pumping station, it was nearer to the zero mark than it was to freezing, having risen only to fourteen above at nine o'clock, when the sun was beginning to make its influence felt on the tube. "Pretty sharp," was the way employes at the station described it.

Automobiles were having a tough time of it, as they made their way in town this morning, and pedestrians also found walking no dream or delight. While some sidewalks were cleared at an early hour, others still exhibited only a narrow pathway of slippery snow, which made the need of skid-chains seem desirable to foot-passengers, as well as to limousines. At 7.30, when many were making their way down town to work from Centralville, the Centralville bridge footpaths lay still untouched by the shovels of municipal workers. The snow was deeply laid up, although the car tracks had been swept comparatively clear by the indefatigable plows. The only path was that which had been made by pioneer pedestrians, and those who wished to cross the bridge on foot went painstakingly in Indian file. The passing of two persons going in opposite directions required care, unless it was desired that shoe or overshoe tops should get a baptism of moist snow which was just beginning to acknowledge the authority of the newly-risen sun.

But to one section of the population, the storm had no inconvenience. In fact, it was a source of delight to them. The children, free from school looked forward to the best coasting of the winter, once the snow has been trampled and smoothed down by sleigh-runners and automobile wheels. A vanguard of youngsters was on the streets at sunrise and sleds of all fashions were greatly in evidence.

Street Department Lax

Merrimack square this morning presented an appearance similar to that of an alpine landscape, but city laborers were about as plentiful as penguins on the Isthmus of Panama. The drifts were assailed by employes of the street railroad company, but up to noon and after, reinforcements in the form of municipal snow shovelers were still a minus quantity. Besides this carefree attitude on the part of the street department with reference to the city's centre of business, complaints were received throughout the morning hours from enraged residents of other sections who craved to know why their neighborhoods still preserved the aspect of an arctic fastness. Their statements were to the general effect that they might as well be dwelling in some northern wilderness, as far as work on removing the snow in their locality was concerned.

Commissioner Murphy of the street department, announced early this afternoon that 325 men are engaged in tackling the drifts; but important points had failed to enjoy their ministrations at the time that citizens were ploughing, slipping, slopping and sloshing along to their work this morning. The present number of men, declared the commissioner, is only forty more than the personnel employed before the storm broke. However, he stated that an extra large number have been given work by his department on account of the unemployment situation, prior to the blizzard. The payroll, says the commissioner, is nearly as large as that of last winter, when conditions were far more severe. These additional laborers, according to Mr. Murphy, have been repairing roads and doing other similar work. But now they have been all mustered to the task of freeing the city streets from snow.

IT HAS ARRIVED

DORT

Quality Goes Clear Through

TOMORROW 22nd

Washington's Birthday

We will be pleased to demonstrate the merits of the NEW MODEL DORT at our showrooms.

S. H. C. MOTOR SALES CO.

65 Moody St. Tel. 803

Indian Day

WASHINGTON'S BIRTHDAY FEB. 22—*Store open all day and evening*

Indian Motocycles Join in the Indian pow wow —on— Indian Day FEB. 22

The motorcycle enthusiasts have for years enjoyed the custom of assembling on February 22. The day is known as INDIAN DAY and marks the opening of the new riding season. We will hold open house and will be glad to entertain any who may come in. The sport of motorcycling is growing every year, and the adaptability of the machine for both pleasure and commercial purposes makes it so popular that we are glad to take advantage of the holiday in this way.

BACHELDER'S

We hope to see you with us.
Telephone 1765

Postoffice Avenue

Indian Motocycles Come in and enjoy the day with us —on— Indian Day FEB. 22

National forests in the east are yielding a rapidly increasing revenue to the government.

The Mississippi flows past New Orleans at an elevation 20 feet above the city.

TAKE ADVANTAGE OF THE

HOLIDAY, Tomorrow, and Visit Our SHOWROOM

Where We Will Have On Exhibition All the Latest Models of

The Oakland Sensible Six

LOWELL OAKLAND CO.

614-624 Middlesex St. Tel. 6142

ADVENTURES OF THE TWINS

by Olive Roberts Barton

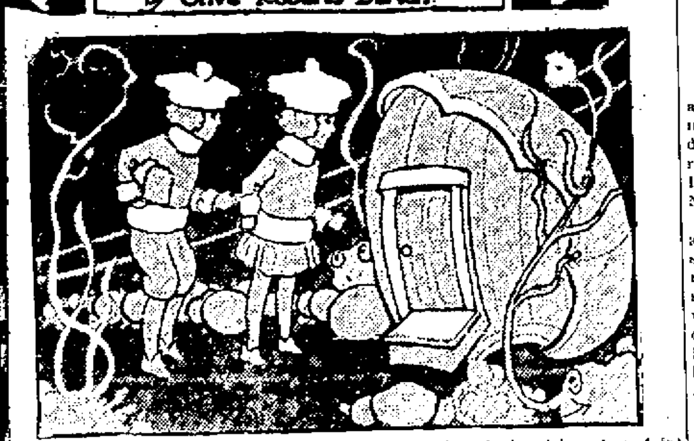

Down through the starlit pool sank Nancy and Nick, still clutching their precious Box of Charms. Having on their Magical Green Shoes they felt no discomfort under the water.

Just as their little star-friend had told them up in the sky, they found a small door, so tiny indeed that they had to wish themselves as small as the tiniest tadpole before they could find the keyhole. Nick turned the key and door flew open. They stepped inside quickly.

They were in a secret passage called the Cave of Gems that led to the South Pole.

"Do shut the door," snapped a voice. "The draft is blowing all the curl out of my hair, then it gets into my eyes and I can't write poetry."

Nick promptly and quickly closed the little door, not noticing the fat green frog that had hopped in, too. Then he and Nancy waited to be greeted. They had been taught to "wait until they were spoken to." Besides it was rather dark, although a faint glow showed them that they were in a cavern with a high-arched ceiling and straight, polished walls.

Where the voice came from they could not tell, as the room or cave appeared to be empty of any occupants save themselves.

"What are your names?" asked the voice.

"Nancy and Nick," the little boy answered politely.

"And what do you look like?"

"C-can't you see us?" asked Nancy in surprise. "We're right here."

"Oh, you are, are you? Well how do you expect me to see you with Hobadil's Wishing Ring on your finger?"

Nick looked down in surprise. It was true! He still had the wicked Jino's ring and he and Nancy were invisible. He turned it hastily.

"That's better!" said the voice. "You are nice looking youngsters, aren't you?"

(Copyright 1921, The Lowell Sun.)

Mrs. Koehn Gained Weight and Vigor

How many women would like to get a good complexion, freedom from nervousness and new energy for the day's work? If your blood is thin read the experience of Mrs. Charles Koehn of No. 756 Elm street, Buffalo, N.Y. She found the right tonic.

"I was weak, run down and without ambition," says Mrs. Koehn. "It seemed as though practically all of my strength had left my body and small tasks left me exhausted. I was very nervous and worried so over my condition that I could get little sleep. My appetite was poor and I was daily losing weight as well as strength. Medicines were prescribed for me but they gave only temporary benefit.

"A friend, visiting at my home one day, asked me to try Dr. Williams' Pink Pills. She told me they helped her and her daughter. I procured a box and began taking the pills. In about two weeks I began to pick up strength and my appetite improved. As I continued taking the pills my complexion became better and I knew my blood was growing richer. I have gained weight and am no longer nervous. I don't have difficulty getting to sleep and feel so rested now in the morning that I can go about my work with energy and enthusiasm. I feel that I owe a great deal to Dr. Williams' Pink Pills and strongly recommend them to women in need of a reliable tonic."

The free booklet, "Diseases of the Nervous System," will interest you. Write for it today to the Dr. Williams Medicine Co., Schenectady, N. Y. Your own druggist sells Dr. Williams' Pink Pills or they will be sent by mail on receipt of price, sixty cents per box.—Adv.

ART OF STORY TELLING

League of Catholic Women Hear Interesting Lecture

by Rev. Fr. Donnelly, S. J.

Despite the inclement weather, there was a good-sized audience in Associate hall yesterday afternoon for the regular Sunday meeting of the League of Catholic Women. Rev. Fr. Francis P. Donnelly, S. J., poet, author, teacher, priest and lecturer was the speaker of the afternoon and his subject was "The Art of Story-telling," as exemplified in Homer.

Rev. Joseph A. Curtin of St. Patrick's church, spiritual director of the organization, urged the women to register stern protest against the Smith-Towner educational bill. Following Fr. Curtin's address on the reasons for opposing the bill, Mrs. Gerald Cahill made a motion that the organization go on record as opposed to the bill, She included also in her motion that Miss Alice T. Lee, the president, be instructed to send a copy of the resolutions or decision to the senators and congressmen. The motion was carried unanimously.

Before the lecture a musical program was given by the League Choral club and orchestra, with Mrs. Joseph W. Greene, as soloist. Her numbers were "May Morning," by Denzo, and "An Irish Mother's Lullaby," by Lang, and she was accompanied at the piano by Miss Grace Donehue. In the Choral club selection, "Unfold Ye Portals," Miss Florence Hague sustained the solo.

Announcement was made by Miss Alice Lee that there would be a round-table talk in the league rooms under the civics committee on Tuesday, March 1, and also that any member of the Lowell league would be admitted to the diocesan club, Arlington street, Boston, by showing her Lowell membership card.

Fr. Donnelly is a professor of oratorical English in Boston college and has several books on English composition to his credit. He has been connected with many special English courses given in Boston and is the author of a new book, "The Art of Interesting.

His works include six volumes of prose, one volume of verse, three books of English composition for high school use and a treatise on Newman's Second Spring.

As a basis of his lecture on the art of story telling Fr. Donnelly took Homer's Odyssey, especially the incident of Ulysses' encounter with Cyclops, the one-eyed giant. The substance of his talk was as follows:

There are four kinds of stories. The first is known by "word of mouth," for it is told. The others are stories that are read; the active stories or those of the stage and the drama; and the "picture" story, or that of the motion picture. Each differs greatly from another, for they all have different technique, or different ways or methods of development. In fact, each kind of story is conditioned by its different medium by which it is conveyed to the mind.

Homer was the first story-teller and his works display some of the finest qualities of story-telling. On the other hand there was good story-telling as many years before Christ as after. Homer wrote two really great poems, the Iliad and the Odyssey, and Fr. Donnelly took the part of the latter tale covering the return of Ulysses after 20 years' absence, analyzing it and showing how it is the basis for all stories. Of the Odyssey Fr. Donnelly said it was a real sea story, a marine yarn parts of which, particularly the encounter between Ulysses and Cyclops, the giant, have universally been used in literature. This encounter was the first story which matched the brains of man against the brawn of his enemy and it is the same tale that is told in the second voyage of Sinbad the Sailor, Jack the Giant Killer and in folklore of all countries.

The story of the one-eyed giant is the whole point on which the Odyssey turns. Homer saw in that itself, a good story, and wove it in the whole. Ulysses' adventure with Polyphemus, the giant, and his putting out the latter's eye, gave occasion for the author to keep his hero away for 10 years. He did this by making the giant the son of the father of the seas who of course is angered at Ulysses for putting out the eye of his son and determines to get vengeance.

The Odyssey is founded on a series of stories, said the speaker, but Homer takes advantage of the policy of casual relief from long or continual stretches of intensity or action. Shakespeare did not keep up a constant series of rushing incidents all of the same intensity or importance. He broke them up by varied methods.

Fr. Donnelly then related the story of Ulysses and the giant; how the former was wrecked on an island where Cyclops lived; and how Ulysses, with 12 men of his crew, took wine with them, and found the cave of the giant. He explained the many points of the art of story-telling included in this one incident of the giant.

The best definition ever given of a bump was by Homer in the Odyssey,—"come up from under the skin;" the best definition of wine, said the speaker, was given by Homer, when he called it the concentrated essence of Elysium, Paradise in a punch bowl.

Some people think that all short stories must have lengthy description. Homer does not use much of it, and yet he is one of our best story-tellers. The first thing in a short story is to subordinate your description. It must be brief and to the point. Pick out one point and have that suggest all the rest of the description. In illustrating these points Fr. Donnelly showed how Homer had used description, but only what was absolutely necessary and required in the action.

The great method of description in story telling is by suggestion. It was used very successfully by Homer. To indicate the size of the giant, instead of describing in detail, he said, "the giant used the mast of a ship for a walking stick," and "lay down the breadth of a flock of sheep."

In a story one must have unity of plot. There should be a series of events, but all must be connected, and go on facing greater difficulties as they proceed. If they do not meet greater difficulties, there will not be a plot. The great trouble with modern short story writers is that they do not have difficulty enough for their hero or heroine. These difficulties will create a counter-plot, because they interfere with the smooth sailing of the main characters. It is through sub-plots that other characters are usually introduced. The villain invariably figures in the sub-plot, as do others who oppose the hero.

It must be remembered that these sub-plots brought about by the difficulties necessary for the main plot are not digressions from the story. Digressions must be avoided.

Another thing necessary in story telling is dialogue. Homer is fond of dialogue and never failed to have someone else, besides himself, tell the story when possible. One of the greatest limitations of the picture story, or the moving picture is that there can be no dialogue.

In the beginning of your story you must prepare for the end. In the Cyclops story of the Odyssey, Homer brings in the wine which proves to be the cue to the whole incident, or a lead to the outcome. If Ulysses did not have the wine with which to get the giant drowsy, what would have happened? The incidents must be prepared for, because a story must be even more philosophical than history. What happens in real life cannot always be offered in a story unheralded. Even the death of a man in a story from heart failure must be prepared for, although in real life it sometimes is the most sudden of occurrences.

In portraying character in a story, do not tell your reader or listener that he or she is "this" or "that." See your characters in your mind's eye and then tell what they do, let them talk and act for themselves. They will reveal what kind of characters they are. Many times an author says outright that his character is one thing, and then he lets them act and talk and thus prove that they are entirely different. Two of the important methods of characterizations are dramatic and contrast.

The parts of your story must have the proper perspective. The hero and heroine and the villain must stand in the foreground and have the proper proportion to other characters in the story. Also, the hero must not have it all his own way and he must always be doing something new. There must be an alternation of incidents, first the hero might gain a victory, then the villain, and so on; but the advantage must be split for both sides through more and more complications.

You must furnish your readers with suspense; get them to the edge and then hold them, stop them, just as Cyclops held the ram on which Ulysses was tied at the edge of his cave and keeps the readers on edge wondering whether the giant will find the hero or not.

Economize on time, movement and characters in story telling. Have characters do all they possibly can, so that you will not have to bring in another personage. Finally, that your story does not shock the moral or artistic sense of your readers.

Weird music is produced from an ordinary carpenter's saw in the "Greenwich Village Follies of 1920."

Quebec Carsheds Destroyed by Fire

QUEBEC, Feb. 21.—The carsheds of the Levis County Electrical Railway Service, housing most of the rolling stock of the company were destroyed by fire today. Only six cars are left. The loss is estimated at $300,000.

Seven Killed While Climbing Glacier

VIENNA, Feb. 21.—Four men and three women who were climbing the Dachstein Glacier have perished.

John Hancock
MUTUAL
LIFE INSURANCE COMPANY
OF BOSTON, MASSACHUSETTS

58th Annual Report

Showing Condition of the Company as of December 31, 1920

Assets	Liabilities
$211,631,483.22	$201,518,192.18

Unassigned Funds (Contingency Reserve)
$10,113,291.04

Insurance Account

New Insurance Paid for During 1920	Total Insurance in Force
$263,672,672.00	$1,409,667,395.00

Summary of Policy Payments in 1920

For Death Claims	$11,858,605.35
For Matured Endowments and other Policy Payments	6,558,864.82
Total Paid to Policyholders	$18,417,470.17

TOTAL PAYMENTS TO POLICYHOLDERS SINCE ORGANIZATION
$247,507,430.00

Early in 1920, there was completed the triennial examination of the Company by the Massachusetts Insurance Department, as required by law. The report of this examination is an endorsement of the Company's sound condition and general policy of management and practice.

ROLAND O. LAMB, President

Walton L. Crocker, Vice-President
Robert K. Eton, Vice-President
John L. Wakefield, Vice-President
Fred E. Nason, Vice-President
Elbert H. Brock, Vice-President
L. H. Howe, Actuary
Charles J. Diman, Secretary
Frank R. Robinson, Treasurer

The Company issues all forms of life insurance policies in large and small amounts for the protection of the individual as well as the various forms of business insurance and insurance for the protection of estates.

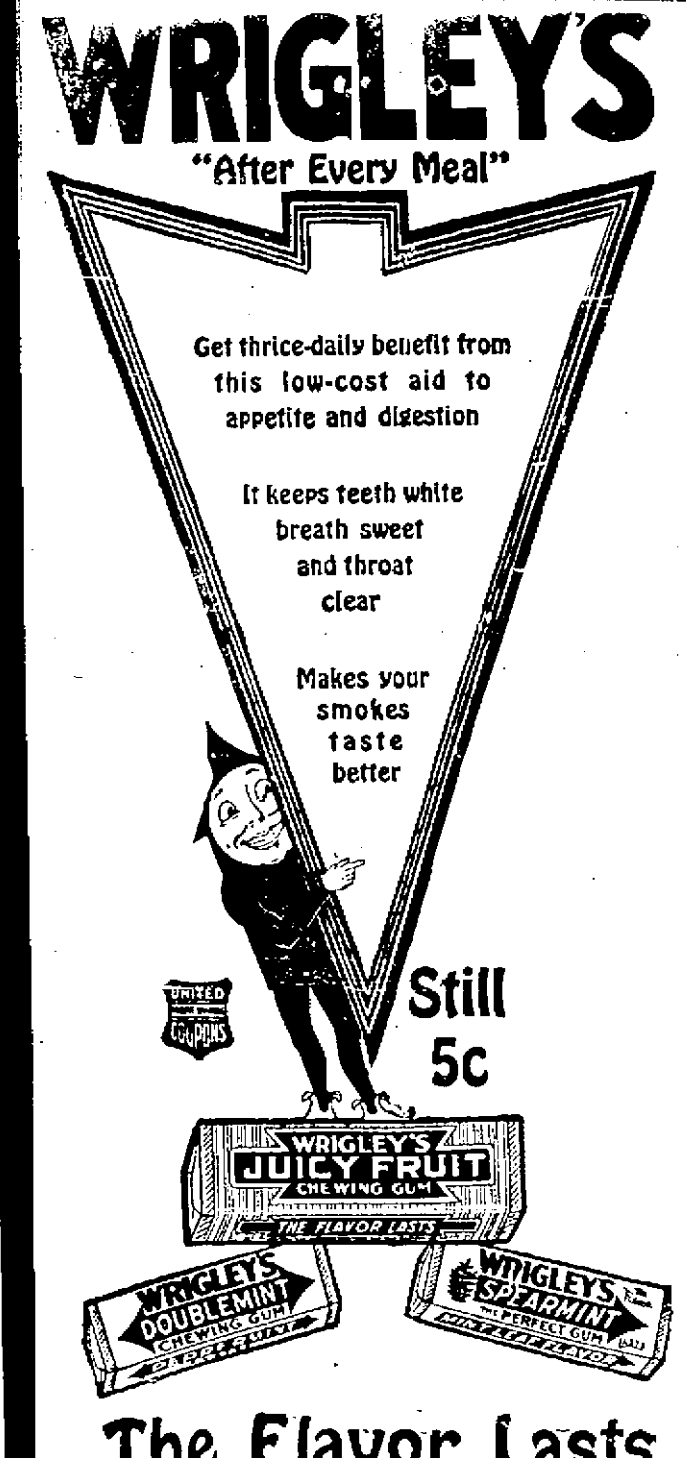
UNITED COUPONS
WRIGLEY'S JUICY FRUIT CHEWING GUM
THE FLAVOR LASTS
WRIGLEY'S DOUBLEMINT CHEWING GUM
WRIGLEY'S SPEARMINT THE PERFECT GUM
MINT LEAF FLAVOR

WRIGLEY'S
"After Every Meal"

Get thrice-daily benefit from this low-cost aid to appetite and digestion

It keeps teeth white breath sweet and throat clear

Makes your smokes taste better

Still 5c

The Flavor Lasts

Horlick's
Malted
Milk

Safe Milk for INFANTS & INVALIDS

ASK FOR Horlick's The Original

Avoid Imitations and Substitutes.

For Infants, Invalids and Growing Children
The Original Food-Drink For All Ages

Rich Milk, Malted Grain Extract In Powder
No Cooking—Nourishing—Digestible

CASTORIA
For Infants and Children
In Use For Over 30 Years
Always bears the Signature of Chas. H. Fletcher

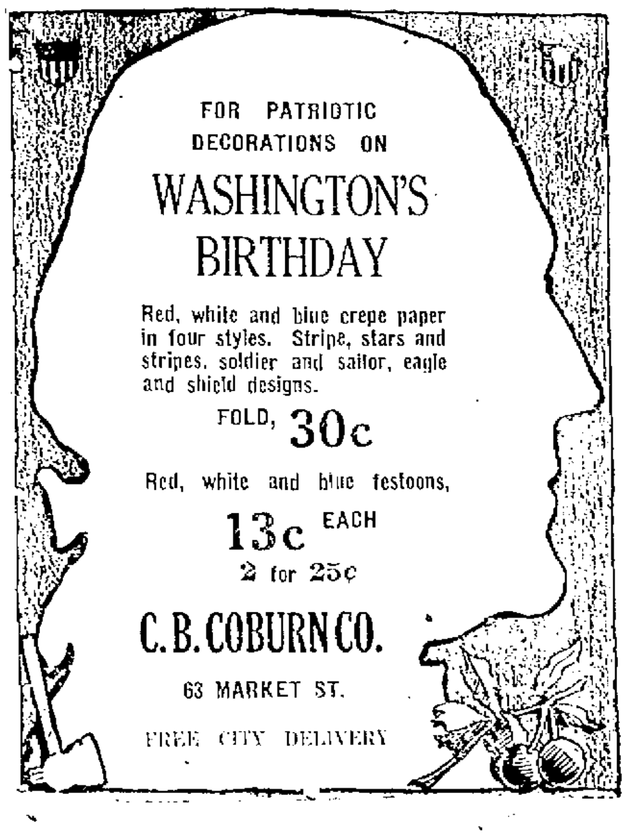

FOR PATRIOTIC DECORATIONS ON
WASHINGTON'S BIRTHDAY

Red, white and blue crepe paper in four styles. Stripe, stars and stripes, soldier and sailor, eagle and shield designs.

FOLD, 30c

Red, white and blue festoons,
13c EACH
2 for 25c

C.B. COBURN CO.
63 MARKET ST.
FREE CITY DELIVERY

At 65—Feels Like Youngster After Gland Treatment

Real Estate Man Says New Gland Pills Brought Back Strength and Vigor in Few Weeks

"I suffered from run-down and nervous conditions for seven long years. My vitality was weakening, my shoulders were beginning to stoop, in short I was growing old. Yet today, thanks to Glandex Compound, I feel as young as I did 20 years ago."

The above is the astonishing statement of Mr. A. De Lemos, a well-known Real Estate man, of 100 Lee Avenue, Bridgeport, Conn., when questioned regarding his experience with the new animal gland treatment, which is awakening so much interest everywhere thru the remarkable results claimed for it.

"I am a great deal stronger," Mr. De Lemos went on to say, "and have more energy. I feel as spry as I did years ago, and can truthfully say that I feel like a youngster again.

"This Glandex Compound has done wonders for me. My nervousness and other symptoms of run-down condition have completely disappeared, and I never felt better in all my life. I am mighty glad of this opportunity to give it a recommendation."

Results Everywhere From New Treatment

Mr. De Lemos's remarkable experience with Glandex Compound is by no means an exceptional one, for from everywhere come reports of the almost incredible results brought about by this new gland tonic, especially in the treatment of premature old age, loss of strength, anaemia, nervousness, thinness and general run-down condition.

The reason so many of us grow old at forty and the reason men and women become anaemic and run-down is because these little glands no larger than a pea, which supply a secretion vital to the building up of the billions of cells in our muscles and nerves, become unable to do their work. So what could be more natural than to go to life itself and use extracts from the glands of healthy young animals to supply the substance needed. This is practically the same principle as used in the famous monkey gland experiments, the results of which are now familiar to us all.

ALBERT DE LEMOS

Try Glandex Without Risk

If you are weak, thin, nervous, run-down, sleepless or have lost your appetite, it is recommended that you try Glandex Compound, which contains extracts from sheep and cattle glands combined with iron and other reliable health-builders. It is guaranteed to produce results that are entirely satisfactory in a very few days, or money refounded. For sale by good druggists everywhere.—Adv.

HOOVER SAID TO HAVE ACCEPTED POST

WASHINGTON, Feb. 21.—Herbert Hoover is considered the best bet here for secretary of commerce in the cabinet of President Harding. Word reached Washington yesterday that Mr. Hoover has accepted the portfolio tendered him several weeks ago by the president-elect. Definite announcement of his selection probably will be made within the next few days.

Information also reached Washington that Representative John I. Nolan has virtually been decided on by Mr. Harding for secretary of labor and that T. V. O'Connor, president of the Longshoremen's union, will be offered the post of assistant secretary of labor.

Charles Evans Hughes will be confirmed as secretary of state without opposition in the senate. He is not the choice of many members, but no attempt will be made to interfere with the prerogative of the president to select his own cabinet.

In the appointment of the former supreme court justice some hope for the utilization of the peace treaty and the covenant of the League of Nations is seen in congress. While Mr. Hughes is not placed in the distinctive pro-league group of the republican party, he is regarded by some as favorably inclined to the use of the league framework in the organization of a new association, or even to the acceptance of the covenant of Versailles with substantial modifications.

His selection by Mr. Harding may have bearing on the course of President Wilson will follow with the treaty between now and March 4. It is regarded, in view of the president-elect's statement, that Mr. Hughes will have a fairly free hand in drafting the new international policies of the administration. Belief that he looks with some favor on the employment of the Versailles pact may influence the president to keep that instrument alive as long as possible. To do this he would re-submit it to the senate.

Opposition to Mr. Hughes which appeared among old guard republicans several weeks ago has been dissipated. His appointment has been taken as a matter of fact at the capitol for some time.

Those who commented on the Hughes appointment yesterday thought his experience and judicial ability will be useful in the state department. They anticipate a well-balanced international policy backed by a strong secretary.

Democrats who commented on the Hughes appointment yesterday thought his experience and judicial ability will be useful in the state department. They anticipate a well-balanced international policy backed by a strong secretary.

Democrats who commented on the Hughes appointment yesterday were as sure that the former justice will make a successful secretary of state as were the republicans.

LONDON COMMENT ON WALES ELECTIONS

LONDON, Feb. 21.—The newspapers generally consider the result of the bye-election in Cardigan, Wales, Saturday, when Capt. Ernest Evans, coalition liberal, who was supported by Prime Minister Lloyd George, was elected to the house of commons over Llewellyn Williams, independent liberal, as a satisfactory answer to challenges concerning the strength of Mr. Lloyd George.

"A specially selected constituency," the Sunday Times says, "declared the country's prime need is a premier and a policy that envisages difficulties and will endorse courage that tackles problems rather than one which shrinks from them.

"The old guard of liberalism, known as 'we're free,' harvested an even more bitter defeat than had been planned for the premier's candidate when announcing that 'Cardiganshire, the most typical, the most Welsh, the most radical, the most non-conformist country in Wales' would speak for Wales to the world."

The Sunday Observer characterizes the election of Capt. Evans as due to the effectiveness of the appeal of Mrs. Lloyd George and the continued ascendancy of the premier in the mind of his countrymen. "To the premier, this message of confidence from the people of his own land comes as no ordinary encouragement," says the Observer.

"If the prime minister's supporters care to claim the Cardigan election as a triumph for the coalition, they are easily pleased," says the Dispatch.

This newspaper describes the election as a vote of confidence in the premier who was represented by an energetic wife, but says that despite her personality, the glamor of her husband's name and the magic touch of the Welsh tongue, he could not prevent 10,500 Welshmen, most of whom presumably were coalitionists in 1919, from swinging to the opposition. Mr. Lloyd George, in congratulating Capt. Evans by telegraph said:

"Your decisive victory proves that Wales declines to be lured by hatreds into imperilling national unity. I shall enter the great conference of nations next week with a heartening knowledge that my Welsh fellow-countrymen still trust me to do my best."

EXPECTED TO MODIFY SEVRES TREATY

LONDON, Feb. 21.—Agreement between Great Britain, France and Italy for alterations of the treaty of Sevres, favorable to the Turks, seemed probable today as the time for the allied conference on the Near East approached.

Premier Lloyd George called early on Premier Briand of France at the latter's hotel. They had a long conversation before proceeding to Downing street for a conference with Foreign Minister Sforza of Italy. At this meeting the Italian representative formally presented to the British premier Italy's reasons for desiring a modification of the Sevres treaty.

It is known that a section of the British cabinet supports changes in the treaty which would favor the Turks.

The conference, it seems cannot be opened before Wednesday. Plans had been made for the first session tomorrow, but the delegates of the Turkish sultan's government must first meet and reach some sort of agreement with the representatives of the Turkish Nationalist administration at Angora.

Although not a delegate to the conference, it appears former Premier Venizelos of Greece will be one of the dominant figures while the Near Eastern questions are being discussed. He has been pleading with the allies not to alter the terms of the Sevres treaty asserting Greece was able to go through with her part of that convention.

A TERRIBLE AFFLICTION

Govt. Concrete Inspector Saved By "Fruit-a-tives"

89 NORTH UNION ST., ROCHESTER, N.Y.

"For five long years, I was afflicted with *Stomach, Liver and Kidney Trouble*, which developed into serious *Bladder Trouble*.

I saw a testimonial of 'Fruit-a-tives' and concluded to make one more trial. By the time the sample box and a 50c. box were finished, there was grand improvement.

To make a long story short, I believe 'Fruit-a-tives' or Fruit Liver Tablets *the best Stomach, Liver and Bladder Medicine the world has ever produced*". R. B. O'FLYNN.

50c. a box, 6 for $2.50, trial size 25c. At dealers or from FRUIT-A-TIVES Limited, OGDENSBURG, N. Y.

A German firm is manufacturing diamonds said to be perfect duplicates of the mineral diamond.

A contrivance to pump fish from a net to hold of a fishing vessel has been invented.

The Cause of Much Winter "*Ignition*" Trouble

Spark plugs aren't always to blame

It is common knowledge among motorists that what seem to be ignition difficulties multiply when "the cold begins to strengthen".

The real trouble, however, in many cases is the fuel—the grade used—rather than the ignition system. Much gasoline that is satisfactory in summer is unsuited for use at low temperature. In fact, the real test of the quality of gasoline is its behavior during the cold winter months.

"Misfiring" is caused either by poor ignition or poor gasoline—don't always blame the spark plugs.

The Surest Way to Overcome the "Slow-Starting" Annoyance

Avoid the repeated necessity of priming your motor and frequent cleaning of spark plugs by using a clean, straight-distilled gasoline—Socony. You'll find that a regular mixture of Socony starts as quickly as a rich, heavy vapor of less carefully refined motor fuel.

Socony Gasoline is straight-distilled and gets its easy starting and full mileage properties from the continuous chain of boiling-point fractions that it contains. And every gallon, every drop, of Socony is the same, wherever and whenever you buy it.

Avoid the Offensive Fumes of Unburned Gasoline

When you use Socony you will notice the striking absence of strong odors from the exhaust. The smoky fumes of partially burned gasoline are not only offensive, but are an indication of carbon and other troubles in the motor.

Then, too, the fact that Socony ignites quickly winter or summer discourages the habit of "idling" motors rather than stopping and starting them as should be done.

Always Look for the Socony Sign

The many Socony service stations located in almost every city and town of New York State and New England afford a dependable supply of uniform Socony gasoline at all times. Every Socony sign assures you of superior, straight-distilled gasoline and prompt, courteous service.

Get acquainted with your nearest Socony dealer!

STANDARD OIL CO. OF NEW YORK

SOCONY
REG. U.S. PAT. OFF.
MOTOR GASOLINE

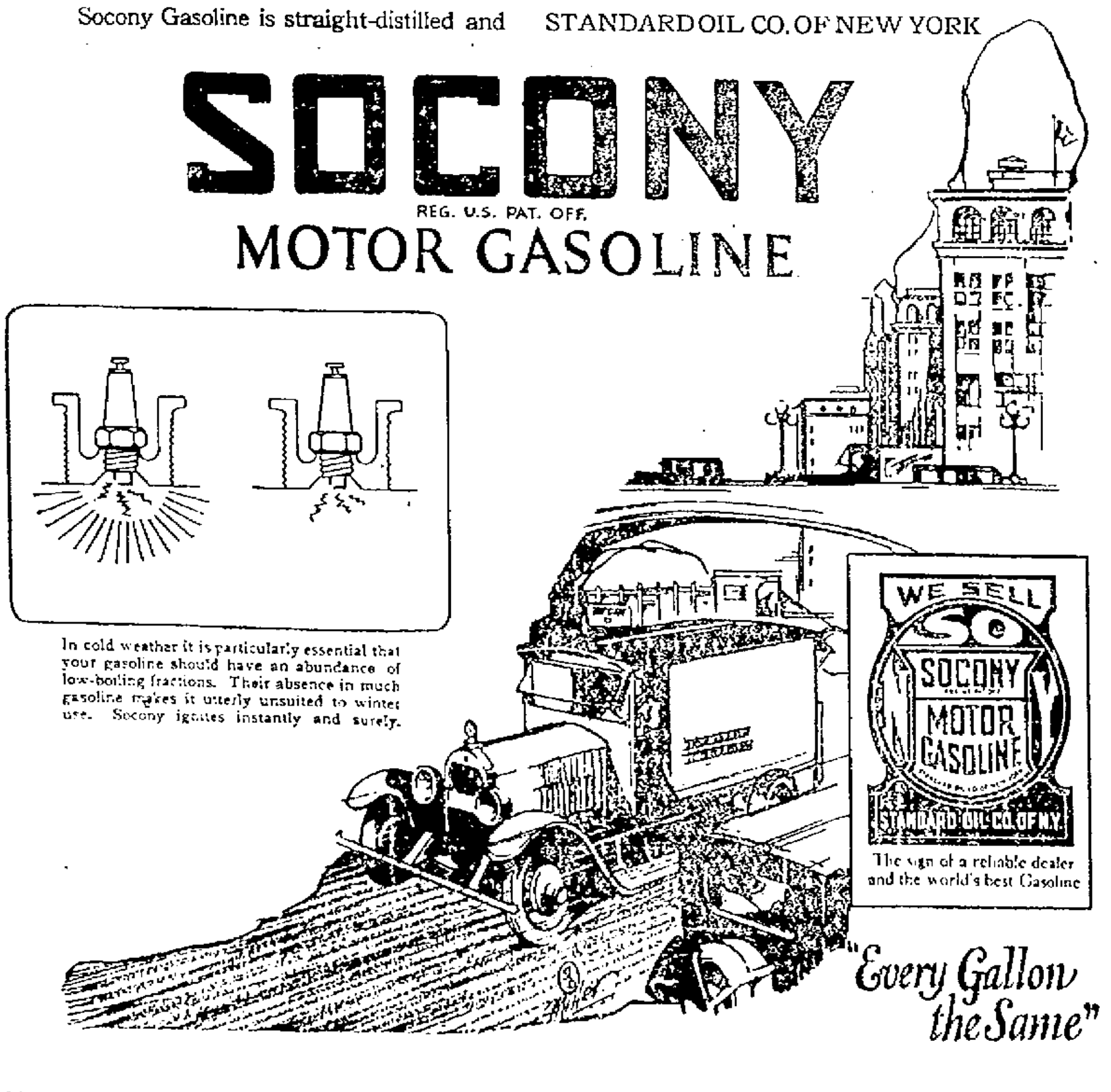

In cold weather it is particularly essential that your gasoline should have an abundance of low-boiling fractions. Their absence in much gasoline makes it utterly unsuited to winter use. Socony ignites instantly and surely.

The sign of a reliable dealer and the world's best Gasoline

"Every Gallon the Same"

Final Sale on Boys' Coats

The Last Opportunity for This Season to Buy Boys' High Grade Coats at Half Their Former Price

Sizes 9 years to 19 years
$15.00 and $18.00 Coats at $9.50
$25.00 Coats at $12.50
$30, $35 Coats at $17.50

JUVENILE COATS
3 years to 8 years
$10.00 Coats at $4.98
$12.50 Coats at $7.50
$25.00 Coats at $13.50

BOYS' MACKINAWS
Values to $12.00. Reduced to $6.50
Values to $16.50. Reduced to $8.50

SHEEP-LINED COATS
Only few left. Big reductions in price.

BIG REDUCTIONS ON SWEATERS
$3.00 Sweaters $1.48
$4.00 Sweaters $1.98
$5.98 Sweaters $2.98
$7.00 Sweaters $3.50
$10.00 Sweaters $4.98

Inspect the values we are giving on all wool knit fabrics and serges.

OLIVER TWIST and BALKAN
3 years to 8 years
$8.50 Khaki Twill, lined pant, trimmed with black braid.... $3.98
$10.00 Brown and Blue Velvet, neatly trimmed $4.98
$12.00 and $15.00 All Wool Knit Fabric—brown heather, green heather, blue heather $7.50

MIDDY STYLE
3 years to 8 years
$8.50 Khaki Twill, black trimming, $3.98
$10.00 Blue Serge, all wool, nicely trimmed $5.98
$12.00 Heather Mixed Knit Fabrics, also All Wool Serges, .. $7.50

Investigate the Big Values In Boys' Suits

Mixed Norfolks
7 years to 15 years
$10.00 and $12.00 Mixed Suits, $6.50
$15.00 Mixed Suits, $8.50
$18 and $20 Mixed Suits, $10.00

Blue Serge Norfolks
7 years to 18 years
$15.00 Blue Serge...... $10
$22.50 Blue Serge, $13.50
$25.00 Blue Serge...... $15

Reductions on Boys' Blouses, Shirts, Underwear, Hats, Caps, Mittens, Gloves, Odd Trousers; in fact, everything you need for a boy can be bought here at big reductions.

Right Goods Fair Prices
MACARTNEY'S
Notice the Quality for the Money
BOYS' DEPARTMENT

GEORGE WASHINGTON

BY DR. WILLIAM E. BARTON.

The Washington who emerges from the smoke of the Revolution and the fogs of our early experiments in self-government is a noble figure.

The military genius that could make an army out of a mob, and free his land with a blunt sword, is not to be despised even when compared with the leaders of vastly larger armies in the subsequent decades. When we consider the conditions under which Washington wrought his achievement in leading the Colonial forces to victory, it stands well to the front among the military triumphs of history.

When the Revolutionary war had been fought, and the nations of Europe stood aside and waited with little faith or sympathy to see how 13 impoverished and contentious colonies would fare in their attempt to govern themselves and each other, and all depended upon a leader whom all the colonies could trust, and who being trusted would prove equal to the trust reposed in him, there was but one man toward whom the thought of the American republic turned. They had their leader, and had already tried him, and knew he could be trusted.

The title "The Father of His Country" was rather freely applied in Roman history. Almost any king or consul who cared or seemed to care for the interests of the state was called Pater Patriae.

The title was not held to mean that his genius had created the country. The title meant only that he treated his subjects in a fatherly spirit.

But in Washington's case the title meant much more than this. In a true and noble sense he was, and is, the Father of His Country.

He won its liberties upon the red field of battle; and what he had won with the sword he established in a free and durable government.

We judge of a man's height by the shadow which he casts. Across the whole period of America's history as a nation had been flung, like the mantle of a prophet, the shadow of George Washington. Heroic, dignified, incorruptible, wise in counsel, sound in judgment, fearing God and fearless of man, he stands related to American history as no other man stands or ever can stand.

America must continue to produce great men, and each of them will deserve more honor than he gets while he is living and quite as much as he tardily obtains after he is dead.

But before them all, and in some respects above them all, will tower the majestic figure of George Washington, the father of his country.

Flowers and Floral Designs

That give satisfaction, as we grow them. Now is the time to prune your trees. My nurseryman is at your service.

McMANMON, FLORIST
14 Prescott Street

JOHN J. TAYLOR
Pres. and Gen. Mgr.

WESLEY M. KIBBE
Vice President

HARRY A. COTTON
Secty. and Treas.

W. C. LUCAS, Jr.
Adv. and Sales Mgr.

E. L. FRENYEA
Director of Demonstration

THE TAYLOR CO., INC.

Producers and Distributors of High Grade Toilet Preparations

MAIN OFFICE AND LABORATORY
330 Worthington St., Springfield, Mass.
Tel. Walnut 3688

LOWELL OFFICE
Room 429, Hildreth Building
Tel. 1073

ANNOUNCEMENT

Another Link in the Famous "Taylor" Chain

Lowell is now included in the Taylor chain of distributing points that are destined to cross the country, taking in every city of size. Our distributing office is located at Room 429, Hildreth Building, 45 Merrimack Street, Lowell, Mass.

Millions of dollars have been made in the manufacture and distribution of Toilet Requisites. Stop now and ask yourself: Have you ever heard of any person who ever lost one dollar by investment in the Toilet Requisite Industry? Mr. Intelligent Investor, we request for your own financial interest, that you read every word of this advertisement. Then if you are thoroughly convinced that our business affords a safe and highly profitable investment, fill out the coupon below and mail or send your subscription to our Lowell Office at 429 Hildreth Building, 45 Merrimack Street. Act promptly; don't wait until you see what the other fellow has done; be one of prompt, intelligent decision. Put your shoulder to the wheel and subscribe for as many shares as you can afford and hold onto them; don't exchange your shares in The Taylor Company, which you can purchase at this time for $2 per share, for any other security selling for as high as $10 per share.

We know this business thoroughly. We are confident of the opportunity ahead of us. Do your part by sending in your subscription promptly. Subscribe for one thousand shares if you can, but no matter what your financial circumstances are, put your name down for at least one share. Your investment goes directly into our products. We can sell all the preparations we can get our hands on at an excellent profit. Therefore, we consider this investment 100 per cent. safety.

We want every intelligent person in the city of Lowell and vicinity to secure shares. This is a clean, legitimate investment that is worthy of your support and co-operation. For any person to compare your investment with any gamble in worthless oil or mine stock in far off fields would be a rank injustice to our reliable directors and an insult to their many friends who are present shareholders in this Company.

We can give you the names and addresses of over 1000 satisfied subscribers in the city of Springfield, intelligent business men, who have subscribed for 100 shares, then after making a thorough investigation on their own initiative, came to us and increased their holdings to 1000 shares.

We are now in production, not next week or next year, but right at the present time our products are being used by thousands of satisfied boosters. Look for our name blown in every bottle. The only line of Toilet Requisites in the world with the imprint "Union Made" blown in every bottle.

FACTS AND FIGURES

The Taylor Co., Inc., is a SPRINGFIELD industry, LOW CAPITALIZATION, RELIABLE LOCAL DIRECTORS. Over sixteen hundred million dollars were spent during the past fiscal year in the United States on Toilet Requisites. Every man, woman and child is a daily user of Toilet Soaps, Almond Cream, Hair Tonic Shampoo, Bay Rum, Toilet Waters, Face Powders, Massage, Perfumes, etc., etc. The average cost to produce Toilet Requisites selling at 50c is between 12 and 16 cents. The field is vast, prospective earnings unlimited.

The wide margin between actual cost of production and retail price is because of the high cost of distribution and tremendous expense of National advertising. The Taylor Co. will practically revolutionize the Toilet Industry. We pay no Movie Stars exorbitant prices for the use of their signatures, we have no Million Dollar advertising bills. You, the ultimate consumer, must defray this enormous expense. Take for example our ladies' high grade facial powders, ours retail at 50c. Compare ours with other powders selling for as high as $1.50 per box; you will be surprised at the comparison. We can quote your druggist a lower figure on high grade facial powders than any other producer, simply because of our advertising method and our plan of distribution from "central points."

Our containers with metal "never leak" tops and special blown bottles are the most attractive containers in the United States for preparations selling for as low as 50c.

We want a thousand one-share holders in Lowell and vicinity. Here is an offer you cannot afford to neglect; this is our unique and original method of advertising. Get in on this offer promptly for we will only sell one thousand (one share to each person) shares with this privilege at this time. Every purchaser of one share of our stock at $2 per share will be entitled to purchase any or all of our high grade requisites permanently from our Lowell office, direct at one-half the regular retail price. This means that you can secure our 50c preparations for 25c. Think of the tremendous saving this will mean to you in the course of one year. You can come to our office if you wish to secure your share, and at the same time you can take advantage of our one-half price offer. Just secure our complete outfit at the time and in five minutes after you purchase your share you can save more than the cost of it. If you have been complaining about high prices and you don't take advantage of this offer, then surely you have no right to complain. Toilet Requisites today are considered absolute necessities. Don't worry about us; think of the tremendous advertising you are going to give us. Our Toilet Requisites in one thousand homes and all good boosters will give us hundreds of dollars' worth of advertising. If we spent $5000 for advertising in Lowell we would not secure the advertising you can give us and it costs us nothing. You will secure thousands of new users for us and they will have to secure our products at the stores and pay the regular retail price. Our quality will surprise you, and you will be so pleased with your investment that you will just naturally tell all your friends about our preparations.

A lady will use on an average one box of face powder per month; that figures twelve per year. It is hardly fair to us to state that you only save 25 cents per box on this powder, because you have paid more than double our regular retail price for powder of this quality. But in view of the fact that our powder retails for 50c and you, by being a one-share holder in this Company, can secure same at half price, which is 25c, you would save on this item alone $2.50 per year.

Now, then, don't fail to try our high grade greaseless Day Cream. After using and testing it for yourself you will agree with us that our cream is the daintiest and most beneficial complexion requisite in use at any price. We have it from our New York connections that this cream is being used and sold by a fashionable skin specialist, who caters to select clientele of society matrons; and if you knew what she sells this very same cream for you would be amazed. Our retail price on this cream is 50c; it costs our shareholders 25c. We will allow you 30 days' trial on this cream, and if you can truthfully tell us that it is not the daintiest and most beneficial requisite you have ever used we will return the money you paid for your share and present you with a complete set of our requisites gratis. Why use greasy cold creams that shine? Once you use this requisite for the complexion, and also ideal as a finishing cream when applying face powder or rouge, we are confident you will use no other.

Beware of requisites labeled "compound," such as Cocoanut Oil Shampoo Compound or Almond Compound. This word covers a multitude of sin; it is within the pure food and drug act. Do not patronize any druggist who resorts to deceiving methods. There is neither Cocoanut Oil nor Almond Oil in either; they are in the same class with barbers who make Almond Lotion from powder. Beware of the deceivers, also avoid the excessive use of Alcohol in hair tonics. There are more hair tonics sold in the United States than elsewhere and there are more bald heads; the reason is mainly excessive Alcohol. Mr. Barber, please take notice, Alcohol and Perfume never grew hair on anyone's head. Our crew of trained demonstrators will tell the people of Lowell the truth about Alcohol in hair tonics.

Our pure Cocoanut Oil Shampoo sells for 50c, also our pure Almond Oil Lotion, both 25c to shareholders. Rough and compact powders the same. Massage, Bay Rum and Hair Tonic 25c to shareholders. Our Toilet Waters retail for 75c, 37½c to shareholders. You will pay $1 and up elsewhere. Just figure what you save in one year on these high grade requisites. A family will save as high as $10 to $20 per year; isn't this a wonderful offer? Now, then, the rest is up to you. We simply give you what the other producers pay for advertising. There are no strings; you can order as many as you like any time and the offer is permanent. Just tell us that you will show them to your friends, and the more you take the better we will like it.

A complete set of our requisites will prove a perfect adornment on your dressing table, every one an essential beneficial requisite; you will save several dollars on your very first set. If you mail or come personally with your subscription promptly, you will be sure of your share; if youare negligent you have only yourself to blame. Don't allow your friends to know that you lack either the intelligence or courage to take advantage of the greatest money-saving investment ever offered to the public of Lowell. Fill out the coupon and subscribe today.

Our office will be open evenings, today and all this week, 7 to 8.30 o'clock. Open daily from 9.30 a. m. to 4.30 p. m.

To you, Mr. Investor, in a position to subscribe for up to one thousand shares, study carefully the advertising methods adopted by this Company. If you are an intelligent investor you need no further explanation. We are simply miles ahead of the other fellow. Our advertising costs us nothing. The other fellows open up new territory by expending thousands of dollars. We actually take in money opening up new territory; if you can place your products directly into one thousand homes, and instead of expense you actually make money while doing it, you must admit that we have a wonderful proposition. Yes, we are into the other cities already and getting set for every city in the country. Get your money to work where the prospects are right on the ground floor of a business where failures are unknown. If you want to find out about prices and competition secure a jar of our Day Cream and compare it to what our competitors are putting out, and you will admit that we practically eliminate competition. Every holder of one share of our stock will give us splendid advertising.

Combine our thousands of one-share holders in the different cities and you will have a vast army of personal boosters. This will probably be your only opportunity to subscribe for any amount of shares, as we will eventually only allow one share to each person, and only one thousand of these in every city.

COUPON

Enclosed please find..........dollars for..........Shares of the Capital Stock of The Taylor Co., Inc. It is understood that my subscription entitles me to secure any and all preparations produced by The Taylor Company direct from Lowell at one-half regular retail price.

NAME ....

ADDRESS ....

THE LOWELL SUN

JOHN H. HARRINGTON, Proprietor

SUN BUILDING, MERRIMACK SQUARE, LOWELL, MASS

Member of the Associated Press

The Associated Press is exclusively entitled to the use for republication of all news dispatches credited to it or not otherwise credited in this paper and also the local news published herein.

GEORGE WASHINGTON

February 22, 1732, George Washington was born at Bridges Creek, Va. In the course of events he came to fill the highest place in the gift of the colonies, becoming the commander-in-chief of the army, the victor in the Revolutionary war, and president of the new republic—first in war, first in peace, and first in the hearts of his countrymen. But let no mistake be made in reference to how Washington attained such high positions and how he won such high honors. It was not by accident or favoritism, not by chance or potluck, but through his native worth, his progressive ideas, his manly character, his intense patriotism and his dauntless courage, that he rapidly arose to distinction and won such undying fame in the prolonged struggle by which the colonies won their freedom.

There were many great men engaged in the struggle for freedom of the colonies, such as Franklin, Jefferson, Madison, Patrick Henry, the Adamses, Edmund Randolph, Robert Morris, Charles Carroll of Carrollton, and James Wilson, so that to shine in such a galaxy was to shed a great light and yet the illustrious Washington, although a young man, outshone all the others in the glory of his personal equipment for the prodigious work undertaken and finally achieved in spite of difficulties which at first seemed insuperable.

But for the genius of Washington this republic might never have been born and but for his sterling qualities as a statesman when chosen to be the first president, the experiment in self-government might easily have been proved a failure.

Like Columbus, Washington seemed to be the man of destiny. He seemed to be at all times under the inspiration and guidance of a divine power that enabled him to surmount all difficulties and finally reach the goal set by the men who declared that all just government derives its right from the consent of the governed.

In his farewell address, Washington laid down the wise course to be pursued by this nation if its safety and security were to be preserved. He strongly condemned the usurpation of power that would concentrate all powers in one department and thus constitute a real despotism. At the present time the tendency to centralization of power is in direct contravention of the policies outlined by Washington in his farewell address when he said:

> "If in the opinion of the people the distribution of the constitutional powers be in any particular wrong, let it be corrected by an amendment; but let there be no change by usurpation; for though this in one instance may be the instrument of good, it is the customary weapon by which free governments are destroyed."

At the present time this advice is being violated by the encroachment of federal authority on state functions and the increasing tendency to paternalism that adopts socialistic policies. Thus it was plainly the desire of Washington that the departments into which our government is divided should each keep strictly within its own boundaries. We see this baneful tendency exerted in many different ways by the bureaucracy fostered at Washington and by the numerous ways in which the federal authorities find a ready pretext for interference in local affairs.

The character of Washington offers an inspiring example to all the young men of our country. His pre-eminence in this respect was well expressed by Webster who said:

> "America has furnished to the world the character of Washington and if our American Institutions had done nothing else, that alone would have entitled them to the respect of mankind."

The character of Washington, like his achievements, will remain a valuable heritage to this nation and to that source should our young men of this and future generations look for inspiration in all the noblest and distinctive features of what constitutes true Americanism.

POLITICIANS OPPOSE CHARTER

It would seem that the members of the charter commission who went to Boston to appear before the legislative committee on cities ran into a well prepared political ambuscade.

Even the committee, it seemed, had its guns loaded for the men who were to appear for the new charter and certain members thereof were as familiar with the points of attack as were the opposition, representing chiefly the office-holders at city hall who had evidently organized for sweeping all before them at the hearing.

As the committee showed prejudice from the start, it was to be expected that the proponents of the charter would be riddled with questions from all sides. As it happened, the members of the charter commission instructed Hon. James B. Casey to present their side of the case in favor of the new charter draft. He was, therefore, made the target of the opposition, and met the fire of their batteries with remarkable success.

He announced that there was no intention to deprive the subordinate employes of city hall or the police department of civil service protection as might be inferred from the reading of Section 35. But he stated in advance that this oversight would be rectified. When the opposition attacked the provision that the mayor should have absolute power of appointment and removal over the heads of the police and fire departments, he stated that the commission would have no objection to a change by which these officials would be appointed by the mayor, subject to confirmation by the council, same as the heads of other departments.

These changes would remove the chief objections of the opposition and should make it entirely acceptable to the citizens as a measure calculated to give the city better and more representative government.

But judging from the display of opposition by the committee, it is probable that an adverse report will be made upon the new charter as a result of logrolling by city hall officials and present and past members of the legislature.

But the right of this or any other city to change its organic law must not be overborne by a conspiracy of entrenched office-holders, whose sole aim is to retain themselves in office, as they might do under the present charter, for the rest of their natural lives.

At the hearing nothing was said about the radical defects of the present charter which have subverted the will of the people and placed in control a clique of astute politicians who are entrenching themselves in power and undertaking now to defy the people to put them out or to take any step toward securing better city government. The citizens demand the right to get rid of the incubus of the commission charter and there is no reason why that privilege should not be granted to Lowell as well as to Lynn and other cities which have tried it, only to find that as a system it is well planned to promote extravagance and inefficiency and to enable elected officials to perpetuate themselves in office.

If the committee on cities reports against submitting this charter to the people, then Lowell will have to look to Representatives Jewett and Achin and Senator Putnam to have it carried over their heads. It may be possible that the opposition will be unable to deceive the entire legislature as to the character of the new charter plan and the deplorable condition to which the commission charter has brought our city government.

DEPT. OF PUBLIC WELFARE

Before election, Senator Harding promised that if elected, he would establish a new department at Washington to be known as the Department of Public Welfare. It is understood that his idea was to gather together in one department a number of bureaus now doing practically the same line of work under different departments. Those mentioned as likely to be included in the new department are: The public health service, now under the treasury department; the bureau of education, under the interior department; the bureau of markets, under the agricultural department; the children's bureau and the women's bureau, under the department of labor.

There is now somewhat of a contention between President-elect Harding and the women suffrage leaders, who wish to have the privilege of naming the new department. Mrs. Catt recommends that it be named the Department of Education and Public Welfare. She is strongly in favor of the Smith-Towner education bill and other activities that would be directed from Washington and extended over the entire country. It is to be hoped that there will be no extension of bureaucracy merely to satisfy the whims of the erstwhile suffrage leaders. There are already too many bureaus encroaching upon the functions of state government.

TO REMOVE A MENACE

It is not surprising that State Registrar of Motor Vehicles Goodwin finds the number of intoxicated drivers of automobiles more numerous now than before the advent of prohibition. That is the reason why he is strongly supporting a bill now before the legislature, the purpose of which is to give the police departments of cities and towns the authority to arrest immediately any intoxicated person seen driving a motor car.

It would be a mistake to allow any drunken driver to proceed on his way on account of any legal technicality. Undoubtedly, there is a reason for this increase in the number of intoxicated persons seen driving automobiles on the public highways. Most of them are probably engaged in the importation of liquor from Canada or else in its distribution. This has become quite a profitable business of late and it is alleged that distribution is made from certain centers to the dealers who are regular patrons.

If the police, who are supposed to be enforcing the prohibition law, would catch a few of the importers, there would soon be a noticeable improvement in the conduct of drivers and less need of the law which Registrar Goodwin very properly advocates.

The Sun pays its tribute to the memory of John E. Gilman, past commander-in-chief of the Grand Army of the Republic, who left one of his arms at Gettysburg and was long a friend of soldiers everywhere.

"Business Agent" Henry Williams' salary has been increased 135½ per cent. during his term of office. And some people keep on asking, "Why a business agent?"

It is announced that Britain is to build a railroad to India. To furnish ready access to the army of English office-holders who are parasites on the native people!

As it cost $12,390 to deal with the effects of two slight snow storms, will there be any city treasury left in Lowell now that a real one is here?

The greatest achievement in the career of the new secretary—he was a huge failure as a G.O.P. candidate for the presidency of the United States.

Perhaps if Mayor Thompson had not told us that Lowell's smoke inspector "isn't of much use," some of us should not have known that we had one.

Probably even Johnny Harvard will regret the election of a pacifist president of Yale.

To make some people see red, white and blue—mention a new packing house for Lowell.

Don't forget the birds now—feed them.

Remember the man who did the most to put the U.S.A. on the map.

SEEN AND HEARD

Exit a denatured mayor—if the new charter is adopted.

Uncle Sam has the credit for winning the war—if you understand exactly what's meant by "credit."

Jack Dempsey's going overseas
To England and to France—
Two lands he hasn't seen before
Although he had a chance.

The misogynist thinks up something real sarcastic to say about womankind and along comes a man wearing spats, a misplaced eyebrow, wrist watch and handkerchief protruding from cuff.

A Philadelphian has discovered a new system of spelling. Perhaps he has been reading the cartoons and doesn't know the artists have been doing it for years.

Church Was Playing Safe

"Rastus, how is it you have given up going to church?" asked Pastor Brown.

"Well, sah," replied Rastus, "it's dis way. I likes to take an active part, an' I used to pass the collection basket, but dey's give de job to Brothah Green, who jest returned from Ovah Thai-ah!"

"In recognition of his heroic service, I suppose?"

"No sah, I reckon he got dat job in recognition o' his having lost one o' his hands.—Argonaut.

Get What You Want

Senator Henry F. Ashurst of Arizona has never believed in the Micawber-like business of "waiting for something to turn up." He started life as a cow-puncher and farmhand. He told friends he would some day become United States senator or die trying. They laughed. In Phoenix he went to work as a hayfield hand. Then he became a lumber-jack, and a hod-carrier. He studied shorthand at 19 and worked during spare time as a reporter. At Williams, Ariz., he worked as a clerk-stenographer in a law office and read law. In 1896, when 22, he stumped the state for Bryan and had himself elected to the legislature. He says: "You can get what you want if you want it hard enough."

An Ode to the Beautiful

Beautiful snow: Thou art falling tonight
Soft o'er the city afar,
Smoothly thou lyest on the steps at my office—
And I sat me down, with a jar!
Here in the suburbs, beneath the cold moonlight,
No traffic thy white surface breaks;
And I, at my casement, entranced with thy beauty,
Am rubbing my back, where it aches!

Beautiful snow: Rays of the morning sun
Gild the white turrets you lift
Up to the heavens, from whence thou art fallen—
My milk bottle's lost in a drift!
No sculptor could equal the arch thou hast moulded,
Yon birch tree bent over the gale;
I leave with regret thy pure primeval beauty—
My train will be two hours late!

Beautiful snow: Here in the city they
All of thy handiwork wreck,
Look! how they ravish thy frieze from this awning—
A chunk has gone straight down my neck!
I'm longing for evening, the snow-dusky gloaming,
When back to Nature I'll flee,
To find—seventeen tons of this beautiful snow
And a snowshovel waiting for me!
—L. H. PHINNEY, in Springfield Union.

MAN ABOUT TOWN

Washington mail sacks, loaded with the 1921 consignment of free government seeds, are speeding over the rails to perhaps most of the remote townships in the country. More money is being spent by the government to supply these seeds this year than ever before. Mail order seed houses are being besieged by an army for catalogs. Your government aims to aid you in making a success of the backyard garden. It wants to help you now before you've turned a spade in the loam. If you care for information on gardening it asks you to write the secretary of agriculture, Washington, D. C., for any of these farmers' bulletins, which it believes will help, and which will be sent to you free: Farmer's Bulletin 1044, The City Home Garden; Farmer's Bulletin 937, The Farm Garden in the North; Farmer's Bulletin 856, The Control of Diseases and Insect Enemies of the Home Vegetable Garden; Farmers' Bulletin 884, Saving Vegetable Seeds for the Home and Market Garden.

"As a taxpayer," said a man at city hall yesterday, "I am interested in the discussion on the estimates and the efforts of a few city officials to make themselves strong with certain elements by holding out for money to increase salaries. These men are fighting to promote their political fortunes rather than to serve the interests of the people, but I venture to predict that the people in this case will overpower the gang who would raid the treasury."

It must be admitted that the one-man cars are keeping better time than did the larger cars. The chief delay is in having all passengers leave and enter at the same door. This is a matter in which the usual ceremony of courteous waiting for others to enter first should be abandoned. The rule is get in and out as fast as you can and that will expedite matters all around.

Local moonshiners are not only adept at producing the unlawful juice, they also are rather good at taking a hint. A certain type of case in the police court, or rather, a lack of this type offers a recent and notable example of this wisdom. On one morning not long ago, the prisoner's cage in the police court looked like a convention of United States army enlisted men. Nineteen soldiers had been arrested the night before on drunkenness charges, and were awaiting the disposition of their cases. Their testimony revealed that liquor was purchased by those who pleaded guilty from moonshine-vendors who made a specialty of what may be described as the military trade. Judge Enright, on this occasion, announced that he was determined to have this sort of thing stopped, and a like resolution was extended by the local police officers. Preparations for even greater vigilance against the men who sell "the stuff that kills" to soldiers were made, and the prospects seemed all pointing towards a supremely rigorous enforcement of the law and its penalties against the sidewalk dispensers of hooch to Camp Devens men. Result: Since that eventful morning, not a single soldier has appeared before the police court on charges of imbibing too freely on, yes indeed. The booze-merchants are hep to that well known maxim that enough is sufficient.

SHOWS PAYMENTS FROM GERMANY TO DATE

BOSTON, Feb. 21.—Figures supplementing the list of deliveries made by Germany to the allies in execution of the treaty of Versailles which was issued by the reparations commission in Paris on Jan. 22 have been compiled for immediate publication by the world peace foundation and were made public last night. The tables bring together official and semi-official statements, including that of Jan. 22 by the reparations commission and other allied authorities and show what has been accomplished to date on obtaining payment from Germany and effecting her disarmament.

In presenting the figures the foundation says, "There is no basis for computing what percentage of reparation is already liquidated by Germany's deliveries to that account because there is no bill of particulars giving the amount of her liabilities."

"Germany," its statement continues, "has remitted to the reparations commission a total of 60 billion marks gold bearer bonds, to be cancelled by payments in goods and gold, and there is a not unnatural difference between the parties as to the value of the commodities delivered. The German claim is that the sum of 23,850,000,000 gold marks represents the payments already made; the reparations commission is quoted as saying that these "substantially exceed the real figures."

"Some comparisons of debt and payment are offered. There has been a delivery of 360,176 beasts as against a treaty demand of 310,930. On the other hand, a delivery in one year of 2,054,729 tons of shipping is compared with a total loss of 5,517,516 tons by Great Britain alone.

The statement gives details as to restitution, no items of which are credited to reparation. Under this head it says Germany has restored to France and Belgium 13,660 farm implements, 271,207 tons of industrial material, 357 locomotives, and 18,928 freight cars.

The total delivery of arms, credited neither to reparation nor restitution is given as 71,932 cannon, 181,087 machine guns, 5,201,684 rifles, 16,000 airplanes and 25,000 airplane motors, besides quantities of other war material.

The statement gives in detail the disposition of 40 capital and 144 other ships of the German navy, pointing out that practically all of these have been broken up by the powers to whom they were surrendered.

California produces 90 per cent. of all the dried prunes and apricots consumed in the United States and Canada.

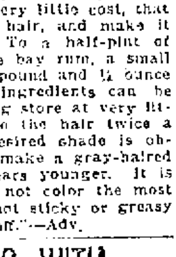

FORTIFY Your System

against the effects of the season's chill and damp.

Take the extra nourishment that

BOVININE

The Food Tonic

gives your Blood and Tissues. A bit of preparation will arm your body and help PREVENT sickness.

Think—then take home a bottle—tonight.

For over thirty years doctors have prescribed BOVININE—all drug stores sell it.

6 oz. bottle, $ .70
12 oz. bottle, 1.15

THE BOVININE CO.
75 W. Houston St.
New York

HOW TO DARKEN GRAY HAIR

A Cincinnati Barber Tells How to Make a Remedy for Gray Hair

A well known resident of Cincinnati, Ohio, who has been a barber for more than 40 years, recently made the following statement:

"Anyone can prepare a simple mixture at home, at very little cost, that will darken gray hair, and make it soft and glossy. To a half-pint of water add 1 ounce bay rum, a small box of Barbo Compound and ¼ ounce glycerine. These ingredients can be bought at any drug store at very little cost. Apply to the hair twice a week until the desired shade is obtained. This will make a gray-haired person look 20 years younger. It is easy to use, does not color the most delicate scalp, is not sticky or greasy and does not rub off."—Adv.

DON'T FUSS WITH MUSTARD PLASTERS!

Musterole Works Without the Blister—Easier, Quicker

There's no sense in mixing a mess of mustard, flour and water when you can easily relieve pain, soreness or stiffness with a little clean, white Musterole.

Musterole is made of pure oil of mustard and other helpful ingredients, combined in the form of the present white ointment. It takes the place of mustard plasters, and will not blister.

Musterole usually gives prompt relief from sore throat, bronchitis, tonsilitis, croup, stiff neck, asthma, neuralgia, headache, congestion, pleurisy, rheumatism, lumbago, pains and aches of the back or joints, sprains, sore muscles, bruises, chilblains, frosted feet, colds of the chest (it often prevents pneumonia).

35c and 65c jars; hospital size $3.

MUSTEROLE
WILL NOT BLISTER

HE SAYS IT IS JUST FINE

Robert Gibbs, 136 Colfax st., Lexington, Ky., writes: "My wife and I have been using Foley's Honey and Tar for some time. It is just fine." It checks colds, stops coughs, cuts phlegm and relieves croup, whooping cough and la grippe coughs. If you don't get Foley's you don't get the genuine. Burkinshaw Drug Co., 418 Middlesex st.; Moody's Drug store, 301 Central st.—Adv.

LEGISLATIVE HEARINGS

Petition to Have Lowell Moth Exterminator Under Civil Service

(Special to The Sun)

STATE HOUSE, Boston, Feb. 21.—A hearing has been assigned for Wednesday morning, before the committee on public service, on the petition of Frank E. Dunbar and others that the superintendent of moth extermination in the city of Lowell be placed under the civil service.

Legislative committee hearings for Wednesday next exceed in number the best previous record for a single day, tehre being no less than one hundred and twelve measures slated for discussion between twenty-one different committees.

Foremost in public interest will be the moving picture censorship bills, of which there are five, all of which have been referred to the committee on mercantile affairs.

Two of the bills provide that the department of public safety shall act as the censor, and follow substantially the lines of the bill which was passed by the legislature last year and vetoed by Governor Coolidge, except that the features to which he called attention in his veto message have been eliminated.

Another bill provides for the appointment by the governor of a "director of motion pictures," to serve under the governor's direction, at a salary of $5,000 per year, with full censorship powers.

A fourth bill makes the mayor in each city and the selectmen of each town the official censors, and requires their approval before any film may be exhibited publicly.

The fifth bill provides for the appointment of a special commission of five persons to consider the whole question of censorship and to report its conclusions to the present general court not later than May first. The commission, if appointed, would consist of the commissioner of public health, the commissioner of public welfare, the commissioner of education and two women to be selected by the governor.

Another interesting subject for discussion Wednesday morning is that of abandoned farms, coupled with the project of aiding war veterans to acquire and operate such farms. A bill now pending before the committee on agriculture, and assigned for hearing Wednesday morning, requests the department of agriculture to determine the number of farms in Massachusetts which are for sale; to obtain from the owners of such farms all available information as to their location, topographical features, acreage, amount and character of timber growth, number of acres of tillage and pasture land, the amount of the annual hay crop, the kind and condition of buildings, the price asked, the railroad and highway facilities, and such other information as may be obtained.

All of these data are to be published in book form and distributed among veterans of the war with Germany, and the department, the bill provides, may expend $10,000 for the purpose of obtaining the information and inducing war veterans to acquire the farms.

A bill providing that candidates for governor, lieutenant-governor, and every other elective office except secretary of state, state treasurer, state auditor and attorney-general, and for municipal offices, shall hereafter be nominated in party convention, is scheduled for hearing before the committee on election laws Wednesday morning. It is presented on petition of former Attorney General James M. Swift of Fall River, and is expected to have the backing of the leading republican clubs of the state.

Chief of police in Springfield, Fall River, Worcester and Lowell are petitioners for two bills, assigned for hearing before the committee on public service, to regulate appointments, promotions, and removals in the police service. One bill provides that, except in cities having a police commission, all appointments and removals of police officers shall be by the chief of police. The other promotions shall be made by a selective board, consisting of the chief of police and two ranking officers to be designated by the civil service department.

HOYT.

THE FUNERAL OF GEORGE WASHINGTON

Under the heading, "Washington Entombed," the following article appears in the "Ulster Country Gazette," for Saturday, January 4, 1800. This paper was being published at the time by "Samuel Freer and Son" at Kingston. A copy owned by Police Officer "Dan" Lane was kindly loaned to The Sun, and we take this account of Washington's burial, written by an actual witness of the solemn event, from that copy.

"On Wednesday last, the mortal part of WASHINGTON, the Great—the Father of his country and Friend of man, was consigned to the tomb, with solemn honor and funeral pomp.

"A multitude of persons assembled, from many miles around, at Mount Vernon, the choise abode, and last residence of the illustrious chief. There were the groves—the spacious avenues, the beautiful and sublime scenes, the noble mansion—but, alas! the august inhabitant was now no more. That great soul was gone. His mortal part was there indeed; but ah! how affecting! how awful the spectacle of such worth and greatness, thus, to mortal eyes fallen!—Yes, fallen! fallen!

"In the long and lofty Portico, where oft the Hero walked in all his glory now lay the shrouded corpse. The countenance still composed and serene seemed to express the dignity of the spirit, which lately dwelt in the lifeless form. There those who paid the last asd honors to the benfactor of his country, took an impressive—a farewell view.

"On the ornament, at the head of the coffin was inscribed "Surge Ad Judicum'—about the middle of the coffin, 'Gloria Deo'—and on the silver plate,

GENERAL
GEORGE WASHINGTON
Departed this life, on the 14th December, 1799, Aet. 68.

"Between three and four o'clock, the sound of artillery from a vessel in the river, firing minute guns, awoke afresh our solemn sorrow—the corpse was moved—a band of music with mournful melody melted the soul into all the tenderness of woe.

"The procession was formed & moved on in the following order:

Cavalry,
Infantry,
Guard, with arms reversed.
Music.
Clergy.
The General's horse with his saddle, holsters and pistols.
Pall bearers: Cols. Simms, Ramsey, Paynes, Gilpin, Marsteller, Little.
Corpse.
Mourners,
Masonic Brethren,
Citizens.

"When the procesion had arrived at the bottom of the elevated lawn, on the banks of the Potomac, where the family vault is placed, the cavalry halted, the infantry marched towards th Mount and formed their lines—th Clergy, the Masonic Brothers, and th Citizens, descended to the Vault, an the funeral service of the Church wa perfomed. The firing was repeate from the vesel in the river, and th sounds echoed from the woods and hil around.

"Three general discharges by the infantry—the cavalry, and 11 pieces o artillery, which lined the banks of th Potomac back of the vault, paid th last tribute to the entombed Command er in Chief of the Armies of the Unite States and to the departed Hero.

"The sun was now setting. Ala the SON OF GLORY was set foreve No—the name of WASHINGTON—th American President and General—wi triumph over DEATH! The unclouded brightness of his Glory will illumina the future ages!"

CHELMSFORD SCHOOL BOARD

The school board fro the town o Chelmsford met recently and organize as follows: Herbert Waterhouse, chai han ad purchasing agent; Edward R ney, secretary; Rev. Charles H. Elli financial secretary. The schools of th town closed Friday afternoon unt Wednesday morning because of Wash ingto's birthday on Tuesday.

Combings from collies and other lon haired dogs have been made into yar and garments.

Seed

Time to get your Tomatoes and other transplants started. We have just received the fresh seed.

Adams Hardware
& PAINT CO.
351 Middlesex Street

Here Is a Fine Laxative For a Little Baby

Millions of Mothers find Dr. Caldwell's Syrup Pepsin safe for infants

WHAT young mother has not often asked herself the question, "What is the best thing I can give my baby for constipation?" It is a very important question, as constipation is the basis of most ills of infancy and childhood.

Give half a teaspoonful of a combination of simple laxative herbs with pepsin. You can obtain it at any drug store under the name of Dr. Caldwell's Syrup Pepsin. It is a mild, gentle medicine that children willingly take, and a bottle that costs only sixty cents is enough to last an average family several months.

Dr. Caldwell's Syrup Pepsin has been used by millions of mothers, for the prescription has been sold in drug stores for thirty years. It is the same prescription Dr. W. B. Caldwell, who is now in his 82nd year, used in his extensive practice for half a century. It is the largest selling liquid laxative in the world. Last year eight million bottles were bought in drug stores.

You can make no mistake in giving Dr. Caldwell's Syrup Pepsin to your baby.

TRY IT FREE

Send me your name and address and I will send you a free trial bottle of my Syrup Pepsin. Address me Dr. W. B. Caldwell, 513 Washington St., Monticello, Illinois. Everybody now and then needs a laxative, and it is well to know the best.

WRITE ME TODAY.

Rich, Delicious, Pure
Every Packet of

"SALADA"

TEA

will be found true to the qualities that have made SALADA the largest selling tea in America

Special Gillette Safety Razors

We have just received a telegram from the Gillette Co. saying all the razors made for export, and which were offered at a special price, have been sold. We have a few of them left from the large lot purchased by us, and will offer them for one week more at the special prices, viz.:

The $5.00 Razor at $3.25
The $5.50 Razor at $3.75

Both have the 12 blades.

The Thompson Hardware Co.

COAL

QUALITY
Better Coal Than You Have Had for a Long Time.

QUANTITY
All You Want.

SERVICE
We Are On the Job and Can Make Immediate Delivery.

COAL

HORNE COAL CO. Tel. 264
9 CENTRAL ST.

MADE STATE ORGANIZER

Joseph P. Quinn Appointed Organizer for A. A. R. I. R. Leaves for Chicago

Joseph P. Quinn, formerly of the staff of The Sun, and more recently the manager of the government ordnance office of the United States Cartridge company at the Bigelow-Hartford plant in Market street, has been appointed state organizer for the A.A.R.I.R. He has left for Chicago, Ill., expecting to be sent from there to Michigan, and to remain away from New England for many months. Mr. Quinn was a delegate from this city to the A.A.R.I.R. in Washington some months ago, and later took an active part in the state convention in Worcester. He was nominated for the office of state secretary of the A.A.R.I.R. last week in convention, but failed of election by a slight margin.

AMUSEMENT NOTES

(By Theatres' Own Press Agents)

OPERA HOUSE

"A Nutmeg Match," one of those thoroughly enjoyable, and positively new phases of rural drama that invariably carries with it a full measure of entertainment, will be the offering by the Lowell Players at the Opera House for the coming week. The piece is easily one of the best of its kind that stock season has produced and will unquestionably score heavily.

It's an episode of Connecticut, the "Nutmeg State," down where the waters from the hills of New Hampshire, Vermont and Massachusetts run into the sea. It is a domestic picture of the most natural type, bright in dialogue, brisk in action, and possessing a forceful story well told. It reflects the great moral truth that "the way of the transgressor is hard," and that man must deal justly with woman if he would have woman true to man. The love romance in it is exquisitely enjoyable, while the injection of humor and pathos is meritorious.

Patrons will no doubt recall the elaborateness and finish given all productions of this kind in the past, and should feel well assured that the coming presentation will be staged with all of the care and artistic attainments that characterized former productions. The Lowell Players, admitted the strongest stock company in New England will again be seen in roles that will afford them ample opportunity to once more demonstrate their exceptional ability. Miss Marguerite Fields will be seen as "Betsy Bobbins," more familiarly known as "Cinders," and one of her song numbers should prove a big hit of the piece. Florence Hill as "George Washington Littlehale," better known as "Brick" will share in the honors of the week, while Milton Byron, Maxwell Driscoll, Kenneth Fleming and the others will also be pleasingly assigned. Miss Priscilla Knowles, who is always acceptable, will be seen as "Elizabeth Ann Alice Sharp," a merry neighbor, Jack Bennett will portray the role of "Rev. Dr. Osgood," as well as supervise the production.

Remember this is a holiday week and the demands for tickets will surely be big. Don't hesitate. Make your reservations at once and avoid possible delay. Box office open daily from 10 a. m. to 9 p. m. Tel. 261. Place your name on the subscription list. It costs no more.

Julia Arthur and David Warfield appeared in the original cast of "A Nutmeg Match."

THE STRAND

"Lure of Youth," Luther Reed's high-tension drama of love and the fires of genius, with an all-star cast engaged in its production, which will be given on The Strand screen the first three days of this week, starting with matinee today, is a story of youth striding bravely and unsuspectingly into the pitfalls of life, unaware of the dangers to which its dreams are to be subjected, and of an actress who makes a great sacrifice to keep these illusions intact. The triangle is completed with a faded man of the world, purified and uplifted by her example. "Lure of Youth" tells of Florentine Fair, who has tired of the glare of the footlights and has come to rest in a small town, where she meets, while making purchases in a drug store, "Roger Dent" twenty-one, and naive. He visits her, bringing her a play. Florentine takes him up as her protege, brings him to New York, where he progresses but incurs the jealousy of Florentine's admirer, Morton Mortimer, who accuses her of playing with the fires of genius. Mortimer excites the boy's anger by his free conduct with Florentine. He tells Roger the same privilege will be his later on. How this false knowledge threatens the lad's career, and how he attains success through Mortimer's conduct, provides the thrilling climax of this extraordinary photodrama. Gareth Hughes is one of the members of the all-star cast. Cleo Madison is another of the well-known stars.

Harry Carey's latest picture, "West Is West," which will be the second feature on the bill, is a different sort of a picturization of the west. In the character of a two-gun man who bears a well-known and respected reputation for his unfailing action, he accomplishes his objects without the use of his "irons." He's first seen as a strikebreaker, and later is presented in a stirring love match. You'll like him immensely.

The comedy and Weekly will be of the usual high-grade.

The usual matinee performance this afternoon from 1 to 6 p. m. Kreisler concert tonight.

Tomorrow, Washington's birthday anniversary, the theatre will open at 12 o'clock noon and four complete shows given. Continuous performance.

B. F. KEITH'S THEATRE

Just how important "—And Son" is to the average business firm will be made evident in the little comedy of that name to be presented at the B. F. Keith theatre, this week, by Paul Decker & Co. The piece was written by Edwin Burke, and it gives in frank, although comedy, manner the troubles of a father who yearns for the day when his boy will be made a member of the firm. The boy in this instance does start in at the bottom of the ladder, as a porter. No matter what happens to him afterward. He gets into some amazing situations, and dad calls them all right. Paul Decker, who has the leading role, is a real actor. He was for six seasons the leading man with May Robson in all of her best plays. And, prior to that, he was with Sam Bernard, Blanche Ring, May Irwin and Jimie Powers. This is guarantee of the excellence of the man's work.

One of the numerous syncopation family will be on the docket this week, in the person of Dolly Kay, who is described as "pert and rhythmatic." Dolly is youthful, pep-ful, music-ful and a lot of others. She will not prove hard to look upon, and she has a collection of songs guaranteed to make an Egyptian mummy roll over with delight. Fact is, Dolly is a major leaguer.

Morton Jewell Company in "Different Things" offer a vaudeville mosaic. Song, dance and patter are the parts used to make up the whole. This company is really a quartet composed of two men and two women, and they supply 15 minutes of entertainment, every second of which is worth while. Humor, voice and dancing ability, plus appearance and personality are their stock in trade.

Sailor Reilly, who started his pianologs when he was a member of the crew of U. S. S. Michigan, comes back this season with the best mixture of fun he has ever had. The sailor is nothing if not lively, and he has a new brace of numbers to offer this present season.

Billy K. Aloha is Hawaiian—his name is testimony of that. IWth him is a dainty miss just billed as Girlie. Aloha plays and sings and the Girlie dances divinely. Here's a real, live act.

The clown seal is the best known member of the seal family on the stage. He's a real comedian, every minute of the time and he does some specially good juggling, too.

As strenuous acrobats as stand on the stage today are Ralph Lohse and Nana Sterling, who will make a mighty strong opening act for the week's bill.

MERRIMACK SQ. THEATRE

Mary Pickford in her biggest and best dramatic triumph, "The Love Light," is the feature attraction for the first three days of the current week. Those who have witnessed Miss Pickford in her comedy dramas will find that in this big photoplay she is just as entertaining in an emotional part as she is as a comedienne. The scenes of the story are laid in a small fishing town in the northern part of Italy. The story deals with one Angela Carlotti, who with her brothers works at fishing. Angela is courted by Giovanni Novella, who falses flowers for the perfume market s in Genoa. War is declared and the young men leave for the front. A handsome young stranger is shipwrecked and arrives in the home town of Angela. She marries this stranger and when she finds out that he is an enemy of her country she sacrifices everything in order to save her neighbors. How it finally works out is all told in an interesting manner. On Thursday morning of the current week a benefit for the Wellesley fund will be given. "Treasure Island" will be the feature on the program. Performance starts at 10 o'clock.

RIALTO THEATRE

Marshal Neilan's latest screen production "Dinty" opens a three-day engagement at the Rialto theatre today with Wesley (Freckles) Barry, the young comedian, playing the leading role. The picture has been heralded as one of Neilan's best and is adapted to Barry's talents in a perfectly natural manner. "Dinty" O'Sullivan is the young American newsboy who has to support his sister and widowed mother and he also plays the part of a detective recovering the fiancee of the assistant district attorney, who was stolen by a bunch of Malay highbinders.

GIRL SAVES 9 PERSONS

Telephones Fire Alarm and Then Rescues Two Families at Medford

MEDFORD, Feb. 21—Miss Lucretia H. Harvey, 17 years old, daughter of Deputy Chief W. Burton Harvey of the Medford Fire Department, is receiving congratulations for her quickness in saving two families, nine persons, from the possibility of being burned to death yesterday morning.

Miss Harvey, whose home is at 25 Braemore road, awakened about 3 a. m. and smelled smoke. Looking out of the window she saw smoke issuing from 16 Braemore road, a 2-story wooden dwelling owned by H. J. Stabile and occupied by the Stabile family and by Mr. and Mrs. Harry S. Day.

Miss Harvey immediately called central fire station on the telephone and notified Fred Meagher of the fire. The Stabile house is about 75 feet from the Harvey home. Box 71 was sounded at 3.11 a. m. and Deputy Chief Harvey and the firemen started immediately for the scene of the fire.

Meanwhile Miss Harvey wrapped herself in a bathrobe and coat and went out to wake her neighmors. She found all of them asleep and unaware of the fire which threatened their lives.

In the house were Mr. and Mrs. Day, Mrs. Mary Day, William Churchill, a guest of the Days; Mr. and Mrs. Stabile and their sons, Clifford, Harry and John. She roused them from their beds and in bare feet and their nightclothes they made their way to the street. Although the snow had not begun to fall the weather was bitterly cold. Mr. Churchill was so affected by the cold that a physician's attention was necessary. The entire group was taken in by various neighbors, and the Harveys entertained some of the people Miss Harvey had saved from burning.

Mr. Stabile had a narrow escape when he returned to get something he had left in the house. Fire surrounded him and he hung from a window 17 feet in the air until he was rescued.

Damage by the fire was estimated at $200. The fire started in the cellar from spontaneous combustion.

CIVIL WAR VETERAN DEAD

BOSTON, Feb. 21.—John E. Gilman, Civil war veteran, past commander-in-chief of the G.A.R. and for nearly 20 years soldiers' relief commissioner, died at the Des Brisay hospital, 38 Newbury street, yesterday morning, after a brief illness of pneumonia. He was 76 years old.

Funeral services will be held from the home of his son, William L. F. Gilman, 1368 River street, Hyde Park, on Wednesday morning, with mass at the Church of the Most Precious Blood, Hyde Park, at 10 a. m. Interment will be in Calvary cemetery.

TEST CABLES BETWEEN HAVANA AND KEY WEST

HAVANA, Feb. 21.—Tests of the recently completed telegraph and telephone cable between Havana and Key West, have proved satisfactory, it is declared by officials of the Cuban Telephone & Telegraph company. Inauguration of the new service is expected in about thre weks.

If present plans are observed, the new service will be opened by establishment of connection between the National Palace in Havana and the White House in Washington and President Menocal will exchange greetings with Warren G. Harding, who will then be the American president.

The new enterprise, which will make possible telephonic conversations between Cuba and any part of the United States, cost approximately $2,000,000.

BAD BREATH

Dr. Edwards' Olive Tablets Get at the Cause and Remove It

Dr. Edwards' Olive Tablets, the substitute for calomel, act gently on the bowels and positively do the work.

People afflicted with bad breath find quick relief through Dr. Edwards' Olive Tablets. The pleasant, sugar-coated tablets are taken for bad breath by all who know them.

Dr. Edwards' Olive Tablets act gently but firmly on the bowels and liver, stimulating them to natural action, clearing the blood and gently purifying the entire system. They do that which dangerous calomel does without any of the bad after effects.

All the benefits of nasty, sickening, griping cathartics are derived from Dr. Edwards' Olive Tablets without griping, pain or any disagreeable effects.

Dr. F. M. Edwards discovered the formula after seventeen years of practice among patients afflicted with bowel and liver complaint, with the attendant bad breath.

Olive Tablets are purely a vegetable compound mixed with olive oil: you will know them by their olive color. Take one or two every night for a week and note the effect. 15c and 30c

To Stop A Cough Quick!

Use a Double Treatment

Take HAYES' HEALING HONEY to heal and soothe the sore and tender tissues and lining membranes inside the throat.

Apply GROVE'S O-PEN-TRATE SALVE to chest and throat to allay fever, reduce inflammation and relieve congestion. The healing effect of HAYES' HEALING HONEY inside the throat combined with the action of GROVE'S O-PEN-TRATE SALVE through the pores of the skin soon opens the air passages, heals all inflammation and stops the cough.

Just ask your druggist for a bottle of HAYES' HEALING HONEY and you will find a box of GROVE'S O-PEN-TRATE SALVE enclosed therewith. The cost of the combined treatment is 35c. (Give it one trial.)

FACE DISFIGURED WITH PIMPLES

Large, Red and Very Sore, Cuticura Healed.

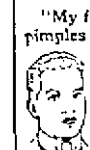

"My face broke out with large, red pimples that were very sore. After a while the pimples got scaly and itched so badly that I had to scratch them. I couldn't sleep at night and my face was awfully disfigured.

"I sent for a sample of Cuticura Soap and Ointment and after using them the pimples started to disappear. I bought more, and after using one cake of Soap and one box of Ointment I was healed." (Signed) Robert Clark, Jr., R. F. D. 2, Branford, Conn., Sept. 18, 1920.

Make Cuticura Soap, Ointment and Talcum your daily toilet preparations.

Sample Each Free by Mail. Address: "Cuticura Laboratories, Dept. H, Malden 48, Mass." Sold everywhere. Soap 25c. Ointment 25 and 50c. Talcum 25c. Cuticura Soap shaves without mug.

ASTHMA

No cure for it; but welcome relief is often brought by—

VICKS VAPORUB

Over 17 Million Jars Used Yearly

AVOID THE WASTE

And the wear and tear caused by undigested food that exhausts your digestive organs, does not nourish your blood, and weakens instead of giving strength.

Hood's Sarsaparilla is a splendid tonic for the blood, stomach, kidneys and liver. It creates an appetite, perfects digestion and assimilation, secures 100 per cent. nourishment from your food.

More than this, it purifies, vitalizes and enriches the blood, which is the life of the body, eliminates catarrh, scrofula, rheumatism, that tired feeling, and other diseases, the poisons of diphtheria, scarlet and typhoid fevers, and influenza.

Take Hood's Pills for a gentle laxative (small dose) or an active cathartic (large dose).

WOMAN SUFFERED IN SILENCE

Made Believe She Was Well

A woman of New Auburn, Me., writes: "There must be lots of women who feel as I did. I suffered in silence many times on account of my pride, but now I know that a good laxative is essential to good health. I pretended I was all right when I wasn't, I had terrible pains, was 'grouchy' and my headaches almost killed me with pain, and worst of all I had a sallow, unbecoming complexion which was not helped by face powders. Why didn't I try to cure myself, rather than pretend? After taking Dr. True's Elixir, I now know that a laxative was what I needed. Dr. True's Elixir is mild and pleasant to take, and works just right for me My complexion cleared up—bright and ruddy—blemishes vanished, and every one remarked how much better I looked." Mrs. E. J. B. (New Auburn, Me.).

Dr. True's Elixir will help you too, don't pretend any longer.—Adv.

take and works just right for children and grown-ups.—Adv.

Sleep Like a Top

There is nothing so essential to good health as good sound, refreshing sleep. This you can not get if your stomach, liver or kidneys are out of order. It's an easy matter to keep these important organs in good condition if, when they are not working properly, you will take for a few days from 10 to 20 drops of SEVEN BARKS in a little water after each meal. It is a safe and remarkable remedy, scientifically blended from the extracts of roots and herbs, and has stood the test for nearly half a century.

If you want to "sleep like a top," as the old saying goes, you must take good care of your health.

SEVEN BARKS comes direct from Nature, and is a most valuable remedy in the home treatment of chronic disorders, such as indigestion, constipation, rheumatism, liver, kidney and stomach troubles. As a tonic and general corrective SEVEN BARKS is without an equal, and should be in every home. It is nature's way of supplying tone and strength and overcoming disease.

Sleepless nights will cause you to get up in the morning, tired and unrefreshed, with a dull, heavy head, despondent, etc.—these are symptoms of deranged stomach, an inactive liver and kidneys. SEVEN BARKS will help remove the cause of these troubles. It acts gently and safely, but very efficiently. At druggists. Price 60 cents. Adv.

just sick

Not quite ready to give up but very near it. The cheapest and best plan when you feel this way IS to "give up" for a day or two, stay in the house, keep quiet, eat lightly of simple food and take a mild laxative that will REACH THE LIVER. You may have a favorite pill or tablet, but don't overlook the fact that NOW you need a prescription to give you RESISTANCE — a tonic for the vital organs to assure good digestion, pure blood and natural action of the bowels and kidneys. We recommend "L. F." Medicine because it has helped so many. 60 doses for 50 cents.

"L. F." Medicine Co., Portland, Me.

1¢ A DOSE

Home of the Spoken Drama

OPERA HOUSE

Washington's Birthday HOLIDAY WEEK | MONDAY FEB. 21

6 Matinees—6 Nights

A NUTMEG MATCH

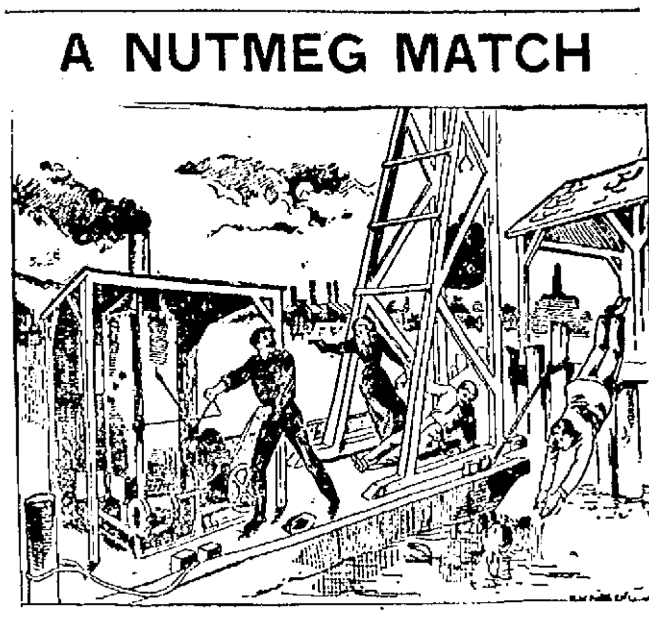

SONGS, DANCES, FUN and a Charming Love Story

SPECIAL LADIES' MONDAY

This free coupon accompanied by one paid reserved seat, will entitle two ladies to reserved seats Monday Evening, Feb. 21. Two seats for the price of one.

PRESENT THIS AT BOX OFFICE BEFORE 7 P. M.

MERRIMACK SQ THEATRE

Always a Good Show

Monday, Tuesday, Wednesday

Mary Pickford —IN— The Love Light

A photoplay rich in detail, full of human pathos and lovely comedy. The supreme effort of a true artist.

Comedy—News—Topics of the Day

TREASURE ISLAND

Benefit of the Wellesley Fund

THURSDAY MORNING, FEB. 24

10 O'Clock - - - Tickets 20 Cents

CROWN THEATRE

MONDAY and TUESDAY

Big Holiday Show

Owen Moore

Mary Pickford's ex-husband, in

The Poor Simp

A side-splitting comedy drama

Dorothy Gish — IN — "Out of Luck"

"Peppery" star at her best

Moreno Serial—Comedy News

Rialto

LOWERS CORNER

Monday, Tuesday, Wednesday

Marshall Neilan Presents

Wesley Barry —IN— "DINTY"

The Freckle-Faced Kid of 'Go and Get It.' Four showings Tuesday, (Washington's Birthday,) Starting at noon.

—ADDED ATTRACTION—

"Tex of the Timberlands," Western Drama

Skipper Treasure Garden, Comedy

SOME SHOW!!

A GOOD THING TO KNOW

Foley Cathartic Tablets are a genuine wholesome physic—an ideal laxative. They keep the system fit and fine, purged of poisons and ready to resist disease. Miss J. Hunter, 1260 Stedman street, N.S., Pittsburg, Pa., writes: "I cannot praise Foley Cathartic Tablets too highly for what they have done for me." Burkinshaw Drug Co., 418 Middlesex st.; Moody's Drug store, 301 Central st.—Adv.

STRAND

THE PLACE WHERE BIG STARS AND BIG PHOTO PLAYS ARE SHOWN FIRST

MON. TUE. WED.

The screen masterpiece—

"LURE OF YOUTH"

A searchingly Human Photo-drama in 8 acts enacted by

CLEO MADISON

and an ALL STAR CAST

thrilling romance of a jaded actress and an innocent youth.

HE ASKED FOR HER HEART AND SHE GAVE HIM HER LATCHKEY

SECOND FEATURE

Human HARRY CAREY

in his newest Red-Blooded outdoor drama

"WEST IS WEST"

7 acts

Story that has none of the old western "Hokum". It's new

B. F. KEITH'S

THE AMUSEMENT CENTRE OF LOWELL

TWICE DAILY—2 and 7.45 P. M. PHONE 28

WEEK BEGINNING MONDAY, FEBRUARY 21

SPECIAL NOTICE

THREE SHOWS TUESDAY

WASHINGTON'S BIRTHDAY

BEGINNING AT 2, 4.30 and 8 P. M.

Paul Decker & Co.

In "—AND SON"

A Comedy In One Act by Edwin Burke

SAILOR REILLY — Songs, Stories and Pianologs | ALOHA & GIRLIE — Hawaiian Music 'N Everything

DOLLY KAY

SYNCOPATION'S CLEVER EXPONENT

Phil Phillips at the Piano

THE CLOWN SEAL — Comedian of the Sea | LOHSE & STERLING — "Frolicsome Follies"

MORTON JEWEL CO.

In "DIFFERENT THINGS"

KINOGRAMS —— COMEDY —— TOPICS OF THE DAY

"An Unpretentious Theatre for Plain Folks"

Royal Theatre

ON MONDAY AND TUESDAY, FEBRUARY 21-22

You know, in this business, there's times when we fel especially happy over some things. We feel so on the opening two days that week. We have such a fine program and our list of amateurs for tomorrow eve is the finest yet. Just think we're showing

William Farnum

Yep, Old Bill himself in the finest thing he's done lately, a picturization of McCarthy's

If I Were King

A novel and play which went big,—and with a big star, talk about the real goods, eh! It took up eight reels of shooting, and every foot of film is sure occupied, too. Better have a look—See today or tomorrow.

And That Was Only a Beginning, We've Got

WILLIAM DUNCAN

In a new Vitagraph chapter-play, to run fifteen weeks. It's called "FIGHTING FATE" and Duncan does some wonderful stunts in it.

Then for good measure we're throwing in the 14th episode of Elmo Lincoln's "Flaming Disk" serial, a new 2-act comedy and Pathe News. How's that?

JEWEL THEATRE

"The Home of Sparkling Photoplays"

TODAY AND TOMORROW

WINSOME VIOLA DANA ADORABLE

— IN —

CINDERELLA'S TWIN

Is just the sort of girl you'd like for a sister—or better still, for a sweetheart. A fantastic, bright romance of a wonder-girl and her wonder night. Renew your faith in human kind—as sweet as the breath of springtime.

1st Episode——The Powerful 1921 Super-Serial——1st Episode

FANTOMAS

"ON THE STROKE OF NINE"

NEAL HART — The miracle man of the movies — "THE MISSION TRAIL" — A feature in itself

MONTY BANKS — A riot of fun — "A BED-ROOM SCANDAL"

ANOTHER BIG SNOW STORM COMING

WASHINGTON, Feb. 21.—Another snow storm over the greater portion of the territory east of the Mississippi and north of the Tennessee-North Carolina line is probable tonight or tomorrow, the weather bureau's forecast today said.

Generally fair weather prevailed today after the storm of yesterday, but unsettled weather was forecast over practically all of the district east of the Mississippi tonight and tomorrow with rain in the southeastern states.

WINTER SPORTS

Stage Set for Snow-Shoeing and Skiing

Snow-shoeing and skiing will be the favorite sport over Washington's birthday. Even during the storm yesterday, there were some who braved the elements and set forth either on skis or on snow-shoes and had a royal time all the afternoon. It reminded one of the severe storms we had last year, when skis and snow-shoes were just the thing for those who were snowed-in and not accommodated with car service. With huge drifts piled up wherever the strong wind whisked the snow, snow-shoers will find plenty of adventure, and skiers an opportunity to show their skill by dodging the drifts.

The warm sun of this afternoon served to harden the soft snow so that it will be much easier to make toboggan slides tomorrow. It is a safe bet that Fort Hill will again be the haven for the tobogganists, and that three or four slides will be pretty well worn down by late afternoon.

If the Vesper country club were open, it would be the centre of a grand rush of snow-shoers, tobogganists and skiers. It is noted for its speedy slides and ski tracks.

Although skiing, tobogganing or snow-shoeing parties have not been arranged on an elaborate scale, many members of the Girls' Community club and the Y.W.C.A. will be out on parties of their own. All the skis at the Community club have been appropriated by the club members, who will be out bright and early tomorrow.

TEXTILE WORKERS MEET

A largely attended meeting of the Lowell branch of the Amalgamated Textile Workers of America was held in Odd Fellows hall, Middlesex st, yesterday. The meeting was open to all textile workers of the city and was held for the purpose of recruiting new members. President Michael Casey occupied the chair and the speakers were General Organizers A. J. Muste and Harold Rotzen, both of New York. They made a very strong appeal in behalf of the organization. They urged the textile workers to join the Amalgamated in order to maintain their present wage schedule, refrring to the high cost of living that is still prevailing in this country. In the course of the meeting routine business was transacted and at the close of the session it was announced that 30 names of new candidates had been registered. It was also announced that a drive will be started at once for new members and that nothing will be spared to make the organization one of the strongest of its kind in the city.

INTER-CLASS TRACK MEET

The annual inter-class track meet by the high school will be held in the Paige Street annex tomorrow afternoon. Members of all classes, in freshman, sophomore, junior and senior teams will contest for honors, which will be represented, in each case, by class numerals. Members of the regular school track team are ineligible to compete in the events, but special try-outs were held last week for tomorrow's meet. The meet will include the dashes, 300 yard run, 600 yard run, shot-put, high jump, broad jump, and hurdles. Undoubtedly, Coach Haggerty will be given the opportunity of checking up on other good track material at the school, which may be taken advantage of in future seasons.

Makes a Family Supply of Cough Remedy

Really better than ready-made cough syrups, and saves about $2. Easily and quickly prepared.

If you combined the curative properties of every known "ready-made" cough remedy, you probably could not get as much real curative power as there is in this simple home-made cough syrup, which is easily prepared in a few minutes.

Get from any druggist 2½ ounces of Pinex, pour it into a pint bottle and fill the bottle with syrup, using either plain granulated sugar syrup, clarified molasses, honey, or corn syrup, as desired. The result is a full pint of really better cough syrup than you could buy ready-made for three times the money. Tastes pleasant and never spoils.

This Pinex and Syrup preparation gets right at the cause of a cough and gives almost immediate relief. It loosens the phlegm, stops the nasty throat tickle and heals the sore, irritated membranes so gently and easily that it is really astonishing.

A day's use will usually overcome the ordinary cough and for bronchitis, croup, hoarseness and bronchial asthma, there is nothing better.

Pinex is a most valuable concentrated compound of genuine Norway pine extract, and has been used for generations to break up severe coughs.

To avoid disappointment ask your druggist for "2½ ounces of Pinex" with full directions, and don't accept anything else. Guaranteed to give absolute satisfaction or money promptly re- [illegible]

THAT
COUGH
WITH
Briggs'
MENTHOLATED
HOARHOUND
COUGH DROPS
BRIGGS'
MENTHOLATED-HOARHOUND
COUGH DROPS

C.A. BRIGGS COMPANY
CAMBRIDGE, MASS.

MRS. HARRISON NOT MENTIONED IN TALK

In a report in The Sun of a dialogue between Mayor Perry D. Thompson and Election Commissioner Harrison held in the corridor of city hall Saturday afternoon, reference was made to a portion of the talk that later investigation has shown was incorrect. The statement was to the effect that Mr. Harrison had sent his wife to the mayor to seek political favors in her husband's behalf. Both the mayor and Mr. Harrison are in agreement that Mr. Harrison's wife was not mentioned in the conversation. The error was due to the difficulty experienced in endeavoring to report accurately a conversation in which the participants were laboring under some excitement.

IRISH NATIONAL FORESTERS

The regular meeting of St. Elizabeth branch, Irish National Foresters was held yesterday afternoon in A.O.H. hall, Middle street and despite the storm there was a large attendance. Two new members were initiated while several applications for membership were received. Routine business was transacted and the newly framed charter of the branch was placed on the wall next to that of Branch O'Neill Crowley. Prior to adjournment the chief ranger requested the members to be present in large numbers at the next meeting which will be held March 6 as the names of several new candidates will be balloted upon and a new set of by-laws will be submitted for adoption.

BOWLING MATCH

Hindle and Bray of the Appleton Mill Bowling league, will meet Pope and Knox of North Chelmsford, in the first 10 strings of a 20 string match for a purse of $100, on Shelvey's alleys in Middlesex street tonight. The second ten strings of the match will be bowled on St. John's alleys, North Chelmsford, Friday night.

Abductors Held in $20,000

Continued

affair, and also to interview the Gartin girl.

A police investigation was commenced, and at 1.55 a. m. today Laflamme was arrested at his home on School street by Lieut. Ryan, Sergeant Frawley, and Officers Mahan, Hambert and Thomas. Richard's arrest at Dracut followed two hours later by Captain Atkinson, Sergeants Frawley and Bigelow, and a Dracut officer.

Laflamme is a chauffeur, and Richard is a box maker. Both were well dressed when they appeared in court this morning. The former was represented by counsel. Both pleaded not guilty, and bail was then fixed at $10,000 for a continuance to March 1.

In the words of the complaint, which is made by Deputy Hugh J. Downey, the defendants "did entice or take away" Mary Flynn, for improper purposes, on February 20.

This afternoon, Laflamme and Richard both remained in jail, where they were committed to remain for the ten days intervening until the hearing set for March 1. Bail fully satisfactory to the court as representing $10,000 for each defendant will have to be presented before their release will be effected.

It is understood that a police campaign against men who have been taking girls on autoing parties, and then assailing them, will be launched with redoubled vigor as a result of the Laflamme-Richard case. It is known to the officers that conduct of this nature has been going on, but the culprits have in many instances evaded the vigilance of the police. However, it is stated that this affair, with its terrible consequences to the innocent victim, have brought matters to a head, and future offenders will feel the fullest rigor of the law and the most strenuous efforts of the police.

Girls Are Attacked

It is learned that even family men have taken young girls for auto rides on pretext of bringing them home, and then have attacked them. Many of these girls have been put out of the cars when lonely spots on the outskirts of the city have been reached. They have been forced to walk back to the city after midnight by these miscreants, who have abandoned them unprotected in deserted places, when the girls have failed to accede to their demands.

Much feeling has been aroused by the tragedy enacted with 19-year-old Mary Flynn as the victim, and extreme penalties, it is believed, will result if future misconduct of this nature is discovered by police officers.

Followed Flynn Girl

Both the Flynn girl and the Gartin girl had attended the Saturday night dance at Associate hall, and were walking up Middlesex street to Thorndike street, the police have learned. They separated, and the Flynn girl walked back to Fletcher street to reach her home on Dummer street. On Middlesex street Emma Gartin met Laflamme and Richard, who were riding in the automobile, which is the property of Laflamme's father. Both youths had attended the Associate hall dance. They persuaded the Gartin girl to let them take her to her home, and then followed Mary Flynn. They halted the car on Thorndike street, and volunteered to give her a lift to her house. She declined the invitation at first, but was at length prevailed upon to enter the machine. However, instead of going in the direction of her residence, they proceeded across the bridge. Her threats that she would jump out were disregarded, and none of her appeals induced them to stop the car.

Finally she leaped to the street, striking her head and sustained a fractured skull which caused her to lapse into unconsciousness. Now alarmed, the youths brought the automobile to a stop. The Flynn girl was picked up and placed in the tonneau, and taken to the Corporation hospital, where her name was at once placed on the dangerous list, and little hope [illegible] felt for her recovery. The young [illegible] drove away unmolested.

Excellent Reputation

Mary Flynn bears an excellent reputation in Lowell, and it is stated by her acquaintances that if she had felt the slightest suspicion of the alleged designs of Laflamme and Richard, she could not have been persuaded to enter the machine. The fact that she risked death in attempting to escape from her alleged abductors, is considered a potent factor in establishing the charge brought against the defendants.

Bail Not Accepted

Relatives of both young men endeavored to secure their release today at the close of the police court session, but Judge Enright refused to recognize the surety which they produced, stating that it was not sufficient to cover the bonds fixed for the two young men, which together amounted to $20,000.

Gartin Girl Arrested

During the afternoon Emma Gartin, the other girl who was in the machine with Mary Flynn, was taken into custody. She was charged with habitual improper conduct, and bail was fixed at $500. Immediately after being brought to police headquarters, a hearing was assigned for February 25, and she was taken to the jail at Cambridge.

STOCK MARKET

NEW YORK, Feb. 21.—Further enforced liquidation among shippings and oils caused acute weakness at the opening of today's stock market. Atlantic Gulf and West Indies declined 8 points to 42½ in the first 15 minutes, falling 2 points between sales. Royal Dutch and Mexican Petroleum lost 1½ and 2½ points, respectively, American Sugar 2¼ and American Woolen 7½. Numerous other industrials, utilities and specialties were lower by large fractions to 2 points. Much of the selling was reported to be for account of a stock exchange firm whose suspension was announced at the opening of the session.

Other shippings were adversely affected by the drive against Atlantic Gulf. Mercantile Marine preferred lost 2¼ points and United Fruit 3½. Oils increased their losses, Mexican Petroleum falling 3¼ and Royal Dutch, General Asphalt and Texas and Pacific Coal & Oil 2 to 2½. United States Steel which withstood last week's pressure, forfeited 1 point and other steels and equipments were 1 to 2 points lower. Motor, textile and leather specialties participated in the reaction, also rails. New York Central, Norfolk & Western and "Soo" reacted 1 to 1½ points. Atlantic Gulf recovered part of its loss before noon, despite further unfavorable rumors, but the entire list showed increased unsettlement. Call money opened at 7 per cent. and exchange on London was firm.

Atlantic Gulf and several other leaders made further recoveries during the intermediate session, but the tendency in the main was towards additional depression. Features of weakness included Mexican Petroleum, Houston Oil, United Fruit, International Paper, Sumatra Tobacco and American Agricultural Chemical at 2 to 5-point declines.

Leaders were temporarily benefited by the drop of call money to 6 per cent, but prices fell again later, when pressure concentrated in coppers. The closing was heavy.

New York Clearings

NEW YORK, Feb. 21.—Exchanges $407,899,825; balances $77,482,630.

Money Market

NEW YORK, Feb. 21.—Time loans, strong, 60 days, 90 days and six months 6½ and 7 per cent.

Call money easier; high 7; low 6; ruling rate 7; closing bid 6; offered at 7; last loan 7. Bank acceptances 6¼.

Final prices on Liberty bonds: 3½s 91.06; first 4s 87.04 bid; second 4s 86.60; first 4¼s 87.30; second 4¼s 86.72; third 4¼s 90.00; fourth 4¼s 87.00; victory 3¾s 97.88; victory 4¾s 97.38.

Cotton Market

NEW YORK, Feb. 21.—Cotton futures opened firm. March 12.82; May 13.45; July 13.97; October 14..50; December 14.74.

Cotton futures closed barely steady. March 12.55; May 13.43; July 13.87; October 14.33; December 14.56.

Spot quiet; middling 13.20.

NEW YORK MARKET

	High	Low	Close
Advance Rumley	19	19	19
Allis Chel	35½	35⅛	35⅜
Am Agri Chem	54⅞	52¾	52¾
Am Beet Sug	48	48	48
Am Bosch Mag	55½	55¼	55½
Am Can	29⅞	29	29⅞
Am Car Fdy	124	122	123
Am Cot Oil	22⅛	22⅛	22⅛
Am H & L	45	43¾	45
Am Ice	50	46½	50
Am Int Corp	45¾	43⅛	45
Am Loco	84	83½	83¾
Am Smelt	42⅜	41¾	42⅜
do pfd	82¼	82¼	82¼
Am Sug	93	92	92¾
Am Sumatra	85⅞	83½	85¾
Am Wool	59⅞	57	59⅞
do pfd	93	93	93
Anaconda	38¾	38⅜	38⅜
Atch	82¼	82¼	82¼
At Gulf	49¼	42¼	45½
Baldwin	89½	88½	89¼
B & O	34	33⅝	33⅞
Beth Steel A	53	53	53
do B	57⅞	56½	57
Booth Fish	4½	4⅛	4⅛
B R T	12½	12½	12½
Butte & Sup	13	13	13
Cal Pete	40¼	39½	40¼
Can Pac	116¾	116⅜	116⅝
Cent Lea	38	35½	37½
do pf	82½	80½	80½
Chandler Motors	70¼	68¾	69¾
Cerro de Pasca	28½	28	28
Ches & Ohio	60	59¼	60
C & Gt Wt pf	18¼	18¼	18¼
C M & St P	27½	27	27
do pf	42⅜	42	42¾
do N W	67½	67½	67½
C R I & P	27⅛	27	27
Chile	12	11⅞	12
Chino	22¾	22	22
Col G & E	60¾	60⅛	60¾
Col Fuel	28	27¾	27¼
Cont Candy	1¼	1⅛	1¼
Corn Pro	70¾	69¼	70½
Cru Steel	94	91¾	93¼
Den & R G pfd	4⅛	3¾	3¾
Elk Horn	19¼	19¼	19¼
Erie	13⅞	13¼	13¼
do pfd	20	19¾	20
Fisk Tire	14⅛	14⅛	14⅛
Gen Elec	131⅛	131	131
Gen Motors	14½	14	14
Goodrich	37⅞	37⅜	37⅛
Gt No pfd	76½	76½	76¼
Gt N Ore ctf	30	30	30
Inspiration	36	34⅞	34⅞
Int Harvester	99¾	93	99¾
Int Nickel	15¾	15⅜	15¾
Int Met Com	4¾	4¾	4¾
Int Mer Mar	11	13¼	13½
do pfd	51¾	48¾	50
Int Paper	57	52½	54⅞
Kennecott	18¼	17¾	18
K City S	19½	19¼	19¼
Lack Steel	55½	55¼	55¼
Lehigh Valley	54½	53	53
Mex Pete	157½	154	157½
Middle States Oil	13½	13¼	13¼
Midvale	30½	30½	30½
M K T Com	2⅜	2½	2½
Mo Pac	15⅞	15¼	15¼
do pfd	38¼	38½	38½
Nev Cons	11½	11	11
N Y Air B	87	87	87
N Y Cent	71¼	71⅛	71¼
N Y N H & H	20¾	19⅝	19⅞
Nor & West	103¼	102⅞	103¼
No Pac	84	83	83
Ohio Gas	34¼	34	34¼
Oklahoma	3½	3⅜	3⅜
Ont & West	17	17	17
Pan Amm	74¾	73¾	74¼
Penn	40	40	40
Peo Gas	38	38	38
Pierce Arrow	26⅝	25¼	26¼
Pierce Oil	10½	10½	10½
Pitts Coal	59½	55½	55½
P W V	25¾	25¼	25½
Pullman	106½	105¼	106½
Punta Sugar	48¾	48	48
Ray Cons	13	12¾	13
Ry St Sp Co	55½	55¼	55½
Reading	76½	75½	76¼
Rep I & S	67⅛	66⅛	66½
Royal D	61	59	60½
Shell Transport	40¼	40¼	40¼
Sinclair	24	23⅝	23⅝
So Pac	78	77⅝	77¾
do rights	18⅞	17⅞	18⅛
So Ry	22	21⅞	21⅞
do pfd	57½	57½	57½
St. L & Fris	21	21	21
Studebaker	60	58⅝	59
Tex Oil	43½	43	43⅛
Tex Pac	23¼	22½	23¼
Third Ave	17	17	17
Tobacco Pro	54⅝	52	54½
Transcontinental	9	8¾	8¾
U Pac	120½	120¼	120¼
do pfd	67¼	67¼	67¼
U S Food Pro	23⅝	23¼	23⅝
U S I Al	70	68	70
Un Fruit	106½	101	103¼
U S Rub	69½	67⅞	68⅞
do pfd	103¼	102	102
U S Steel	83⅞	82¾	83½
do pfd	110⅜	110⅜	110⅜
Utah Copper	51	49	49⅝
Va Chem	35¼	33¾	34
Wab	7¾	7¾	7¾
do A	20½	20	20½
West Maryland	10¼	10¼	10¼
Willys	7⅝	7½	7⅝
Wes'house	46	46	46
Wes Un	87	87	87
Worthington Pump	45¾	44	45

F. E. NELSON CO.

BIG THRIFT SALE BIG

From Saturday, Feb. 19-26 Inclusive

This is not a Clearance Sale of mill ends, odd stock, or inventory cleanups, but a real sale of high grade staple merchandise at reduced prices. Its object is to stimulate buying and to bring about closer relations between the customer and The Nelson Store. This sale will continue all week from February 19th to 26th Inclusive. Wonderful values are offered in all departments. Watch the Lowell daily papers for extra special values.

The people of Lowell appreciate values. This was fully demonstrated by the large crowds which attended the opening day of the THRIFT SALE. This remarkable sale will continue all this week. Extra special values will be given every day. Let us serve you.

To the Men—The biggest shirt sale ever held in Lowell started in this store today.

VALUES FOR THIS WEEK

Ladies' Muslin Gowns; $1.50 value. Sale price........ 98c
Ladies' Swiss Ribbed Vests; 19c value. Sale price........ 10c
Ladies' High Grade Vests, bodice top; 50c value. Sale price 29c
Ladies' Envelope Chemise; $1.00 value. Sale price........ 49c
Ladies' Bungalow Aprons; $1.50 value. Sale price....... 98c
Ladies' Flannelette Kimonos; $2 value. Sale price...... $1.00
Ladies' Fleece Lined Ribbed Union Suits, medium weight, low neck, short sleeves; $1.50 value. Sale price........ 98c
Ladies' Heather Hose; $1.25 value. Sale price........ 89c
Ladies' All-Wool Angora Scarfs, Belted $4.98

Very Special

Ladies' Silk Kumsi-Kumsa Skirts, latest models, all shades $9.98

DON'T MISS THIS ONE—

Misses' and Children's Dresses—Sizes 7-16½. These dresses are of the finest percale and gingham and poplin. Elegantly tailored in latest designs and colors. Made to sell at $5 to $7.50 .... $2.49
Children's Fleece Lined Underwear; 98c value. Sale price 49c
Fancy Ribbon, 5½ and 6 inches wide; value 40c. Sale price, at 29c
Fancy Ribbon, 6½ and 7 inches wide. Values 59c, 75c. Sale price 50c
Good Umbrellas; value to $2.98. Sale price............ $1.50
Torchon Lace, 3 to 4½ inches wide; 20c value. Sale price 10c
Japanese China Cups and Saucers; 30c value. Sale price 15c
Student Bags; values $2.49, $2.75, $2.98, 13-inch, 14-inch and 15-inch. Sale price $1.98
Children's Gingham Dresses; $1.98 value. Sale price $1.00
Odd Saucers 7c
High Grade Chocolate Drops; 60c value .... 35c lb.
Men's First Grade Percale Shirts, latest cut, French cuffs, made to retail $2 and $2.50, all sizes $1.00
Men's Dress Shirts, in other cloth and patterns, made to sell for $3.00, all sizes, $1.49
Men's Flannel Pajamas, silk frogs $1.98
Men's Cloth Hats, 1921 spring models $1.98
Boys' Cloth Hats—1921, spring models $1.25
Men's White Handkerchiefs, 6 for 25c
Men's Ipswich Hose... 20c Pair
Boys' Wool Pants, wonderful patterns, sizes 8 to 16½, $1 pair. Sale price 25c
Men's Heavy Hose; value 35c pair. Sale price 20c
Men's Canvas Gloves; 15c value. Sale price.... 3 pairs for 25c
Men's Heavy Work Hose; 25c value. Sale price 10c Pair

GROCERY DEPT.

High Grade Goods

Sugar .... 8½c lb.
Corn .... 2 cans for 25c
Peas .... 2 cans for 25c
Tomatoes .... 10c can
Oranges, Floridas .... 25c doz.
Grapefruit .... 3 for 25c
Canned Salmon 15c
Mocha and Java Coffee.... 35c
Red Cross Condensed Milk 23c
Sliced Pineapple, large.... 39c
Yellow Cling Peaches...... 33c
Popular Brands Laundry Soap 7c

MILLINERY DEPT.

Latest Models in Trimmed Hats and Shapes

Braids and Flowers

Trimmed Hats; values up to $7 $1.98 $2.98, $3.98, $4.98
Smart Shapes 59c

Also the cheapest kind

Chic models are received every week from Broadway's leading millinery house.

Children's Fine Ribbed Hose; values 25c to 40c pair. Sale price .... 20c pair
Boys' Slip-on Sweaters; $1.00 value. Sale price 39c
Water Tumblers; 5c value. Sale price .... 3 for 10c
Rome Copper Bottom Wash Boilers; values $3.49 to $7.98—10% Off.
Oil Heaters; values $5.50 to $10.50. Standard brands—1-3 Off.
2-Qt. Aluminum Percolator coffee Pot; $2.00 value. Sale price $1.49
Hand Painted Parlor Lamps—Beautiful designs; values up to $6.98. To close out. Sale price $1.98, $4.98
White Cups and Saucers; 25c value. Sale price 19c

HARDWARE DEPT.

High Grade Tools and Supplies

Stanley Bit Braces, No. 8, $2.89
26 in. Saws, Gladiator.... $1.85
Double Action Auto Pump, $1.49
6 ft. Folding Rules........ 69c
Speedy Stitchers 75c
Diston Levels.... 98c to $1.75
Peerless Grinder.......... $3.98
No. 4½ Goodale ¾ Pratt Hand Drill $2.49
Sargent Adj. Jack Plane, $3.98

ENAMELWARE

Foot bathtub; $1.25 value, 75c
No. 6 Berlin Kettle; $1.50 value 98c
No. 60 Agate Tea Kettle; $1.00 value 75c
Preserving Kettle, 8-qt. size; $1.25 value 85c
6-Qt. Aluminum Preserving Kettle; $1.98 value. Sale price, $1.49
8-Qt. Aluminum Preserving Kettle; $2.49 value. Sale price $1.75
High Grade Linoleum Floor Covering, 2-yards wide. Spring patterns; value 75c yard. Sale price 50c

OUR MOTTO: HIGH GRADE MERCHANDISE, COURTESY, SERVICE—We believe a satisfied customer is our best asset. We will cheerfully refund the purchase price of any article bought in our stores which is not satisfactory to our patrons.

F. E. NELSON CO.

$650,000 LOSS BY FIRE

Neponset Car Barns of Boston Elevated Co. Destroyed Today.

BOSTON, Feb. 21.—A loss estimated at $650,000 resulted from a fire which destroyed the Neponset car barns of the Boston Elevated Railway early today. Fifty cars, including 30 new ones, valued altogether at $300,000, were burned, while the loss on the building which covered six acres, was placed by the road management at $350,000. Spontaneous combustion is believed to have been the cause of the fire. The spread of the flames was so rapid that all but two of the cars within the structure were destroyed.

DEXTER, Me., Feb. 21.—Nelson Eugene Knights, Sr., was held without bail, charged with the murder of Alfred Corson here on Jan. 7 at the conclusion of a hearing in the municipal court today.

WASHINGTON, Feb. 21.—A proposal to repeal the six per cent rate guarantee provision of the transportation act was defeated today by the senate 53 to 14.

BOSTON, Feb. 21.—Prices receded somewhat in the early trading on the local board today. Swift & Co. and United Fruit showed fractional declines in moderate activities and American Woolen reflected here in a loss of 2¾ its weakness on the New oYrk board. McElwain first preferred was off ¾.

BOSTON MARKET

	High	Low	Close
Allouez	22	22	22
Am T & T	100¼	100⅛	100⅛
Am Wool pfd	94	94	94
Arcadian	2¾	2½	2¾
Bos & Me	23	23	23
Ca & Hec	252	250	251
Con Range	35	35	35
Davis-Daly	6½	6½	6½
East Butte	9½	9½	9½
Gray & Davis	12	12	12
Hancock	2½	2½	2½
Island Oil	1¼	1	1
Isle Roy	19½	19½	19½
Lake	3¾	3¾	3¾
Lib McN	11¼	11¼	11¼
Mass Gas pfd	61½	61½	61½
Mayflower	3¾	3¾	3¾
Mohawk	45	45	45
Nat Leather	8⅝	8½	8½
Nevada	11½	11	11
No Butte	12	12	12
Old Dom	20	19½	20
Osceola	27½	27½	27½
Quincy	35	35	35
Ray Con	13	12¾	13
Shannon	1¾	1¾	1¾
St. Mary	34	34	34
Sup & Bos	2¼	2¼	2¼
Swift & Co	102¾	101½	101½
Swift Int	26	26	26
Trinity	3¾	3½	3½
U Metal	2	2	2
U Sh M	35½	35	35
U S Smelt	33⅞	33⅞	33⅞
Ventura	17⅝	17⅝	17⅝
Waldorf	18⅝	18⅝	18⅝
Wolverine	14	14	14

MEDALS FOR HEROES WHO CAUGHT YEGGS

Mayor Perry D. Thompson was scheduled to deliver an address at the police station this afternoon to the members of the police force, in which there were compliments for all of the members of the department for the excellence of the work they have done in protecting the city against holdup men, the presentation of medals to Patrolmen Joseph P. Clark, Patrick Clark, Joseph Garrity and Owen Moore, in recognition of work done by them in capturing the men charged with complicity in the killing of David Tallen. Joseph P. Clark and Owen Moore, who were instrumental in capturing the most dangerous of the alleged murderers received medals of special design that are slightly different from those given to their associates.

The funds to pay for the medals have been furnished by the business men of Middlesex street and its vicinity.

PAINTING ON EXHIBITION

The oil painting of Miss Mary Ann Webster, formerly a teacher in Lowell high school for 51 years, is now on exhibition in the public library. The painting was presented to the high school through a bequest in the will of Mrs. Harriet Francena Brock. It was executed by Miss Elizabeth Walsh of this city.

8 Deaths Due to Storm

Continued

in the car tracks to reach their places of business.

The main lines of the several railroads entering the city had been kept cleared and trains succeeded in making their runs with little delay but some of the branch lines were still badly clogged due to stalled trains and derailments. A few trolley lines also were tied up in the outlying suburbs.

Eight deaths directly due to the storm had been reported from different sections of this state today. Four fishermen were drowned off Hull, a trackman was killed while shoveling at the South station, a Milford milkman was overcome bucking the drifts, a Stoneham man collapsed when he left a stalled car to walk to his home, and a stableman employed in the South End section of this city, was overcome while on his way to work, early today.

Half of Plymouth endured a night of darkness while 10 foot drifts blocked the highways. Broken wires kept light from scores of homes.

Flames swept a large warehouse in Readville, causing $50,000 damage.

Harding Names Daugherty for Cabinet

ST. AUGUSTINE, Fla., Feb. 21.—Definite announcement that Harry M. Daugherty of Ohio, had been chosen for the attorney generalship under the coming administration, was made today by President-elect Harding.

Fletcher Under-Secretary of State

WASHINGTON, Feb. 21.—(By Associated Press)—Henry P. Fletcher, former American ambassador to Mexico, is to be under-secretary of state, in the Harding administration. The tender of the position to Mr. Fletcher was made through Charles E. Hughes, whose selection as secretary of state was announced Saturday.

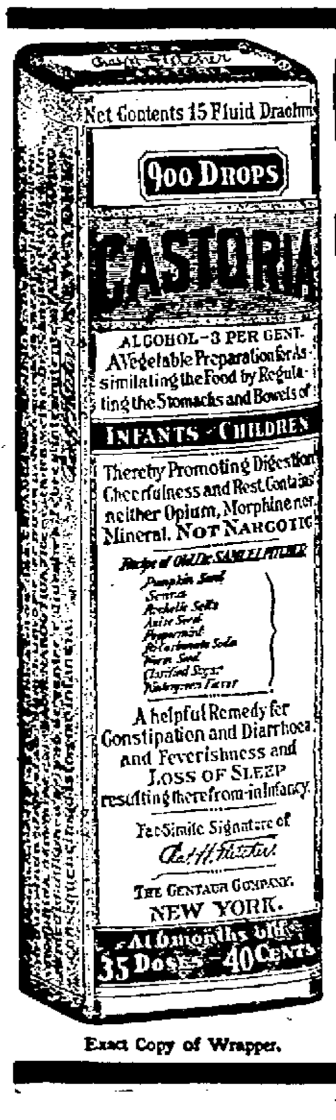

Exact Copy of Wrapper.

CASTORIA

For Infants and Children.

Mothers Know That Genuine Castoria Always Bears the Signature of

Chas. H. Fletcher

In Use For Over Thirty Years

CASTORIA

THE CENTAUR COMPANY, NEW YORK CITY.

TWO PASSENGER CARS DESTROYED BY FIRE

FALL RIVER, Feb. 21.—Two passenger coaches operated on the Consolidated Line of the N. Y., N. H. and H. R.R., operating between this city and Providence, were totally destroyed by fire this morning, just west of the Touisset station. Nothing remains but the trucks and the twisted steel framework. The loss will reach several thousands of dollars. A short circuit is believed to have been responsible for the starting of the fire.

The two cars, one a combination passenger and motor and the other a passenger coach, were part of a train which became derailed between eight and nine o'clock last night, while the storm was at its height. It is said that the trolley pole was left in contact with the feed wire, which resulted in a short circuit. The motors got afire during the night and later the smoldering flames communicated with the wood work of the combination coach.

Japan produced 14,000,000 electric light bulbs in 1920.

HARDING STILL HAS 3 CABINET POSTS TO FILL

ST. AUGUSTINE, Fla., Feb. 21.—President-elect Harding began the last week of his preinauguration conferences here today with several important questions regarding the makeup and first steps of his administration still undecided. Definite selections for three of the 10 cabinet places are yet to be made.

He also has most of his inaugural address to write during the week.

The president-elect virtually has but six working days left before inauguration. He is expected to leave here next Sunday night for Marion, where he will spend a day finally winding up personal affairs and receiving a formal farewell that has been arranged by his neighbors and friends.

Sixty-five per cent of Chile's total revenue comes from its nitrate export taxes.

Nearly 50 compounds have been found to increase plant growth when applied to the soil.

Conviction of Japanese Sentry Forecast

TOKIO, Feb. 20.—(By Associated Press)—Conviction of Toshigoro Ogasawara, the Japanese sentry who shot and killed Lieut. W. H. Langdon of the United States cruiser Albany at Vladivostok late in December is forecast by a number of newspapers here, including the usually well-informed Jiji Shimpo. They declare not only the sentry be found guilty but that several high officers will become involved in the case. It is asserted the officers of the sentry's regiment may be found culpable because their instructions to the sentry would have been justifiable only in times of war. It is declared Ogasawara will be found guilty because he pursued Lieut. Langdon more than 30 paces prescribed in the regulations. Belief is expressed, however, that his punishment will be slight.

Teachers' Strike Ends—Schools Reopen

NEW WESTMINSTER, B. C., Feb. 21.—Public schools reopened here today after a strike of teachers for more than a week. The teachers agreed to return to their classes and to arbitrate the question of salaries.

LET'S CELEBRATE

The Colonial Offerings

FOR

Washington's Birthday

Lunch from 12 to 2.30 Dinner from 5 to 8 P. M.
Music —— Souvenirs

G. WASHINGTON DINNER $1.25
Consomme or Tomato Soup—Croutons—Olives
Roast Turkey with Dressing
Cranberry Sauce—Squash
Mince Pie or Stewed Chocolate Pudding or Cherry Sundae, Demi Tasse

MARTHA WASHINGTON DINNER $1.25
Includes Soup, Roast Beef, Salad, Pie or Ice Cream, Coffee
Also a La Carte

Soda Shop Open Until 10.30 P. M. Afternoon Tea 3 to 5 O'Clock
Washington Salad, Rolls, Tea, Coffee or Cocoa 45c
Cream Cheese Straws, Salted Nuts, Tea or Coffee 35c
Cherry Ice Cream, Cake, Tea, Coffee or Cocoa 30c
Delecto Cake ....20c | Coffee Ice Cream 15c
Chocolate or Colonial Roll 20c
Waffles—Salads—Sandwiches

THE COLONIAL
20 PRESCOTT STREET

Have you paid your body to-day for the work it did yesterday?

The vital energy of the body is continually being used up. The vital energy you spent *yesterday*, must be replaced—otherwise you have *just so much less today*. What about tomorrow?

Failure to replace the vital energy expended largely accounts for thousands of men and women being weak, anaemic, nervous or run-down.

In neglecting to replace the vital energy expended, they have *failed to pay the body for the work it does*—so the vital energy becomes exhausted—the blood becomes impoverished—the nerves get shaky—and the vitality gets run-down.

If you tire quickly—If your nerves are shaky—If your blood is poor—If you are run-down or debilitated—your body is asking for payment.

That means your system is calling for those materials which it needs to enable it to create vital energy and nerve force. And so surely as you restore to the body what it lacks when you are weak, anaemic, nervous or run-down, so surely will you regain vital power—rich red blood—steady nerves, vitality and endurance.

How to restore your vital energy—enrich your blood—strengthen your nerves and promote vigor and vitality

In almost every case of weakness, anaemia, nervousness and run-down vitality, there is *real shortage in the body* of *several mineral elements* which are positively essential to the creation of vital power. These elements are, particularly, Iron, Calcium, Potassium, Sodium, Phosphorus. *All these elements are contained in Wincarnis,* because Wincarnis is prepared especially for weak, anaemic, nervous and run-down people. So that by taking Wincarnis when you are weak, anaemic, nervous or run-down, you supply to the body the very elements it needs and, in this way, *you pay the body for the work it does* by supplying the materials necessary to enable the body to create vital energy—to make the blood rich and red—to strengthen the nerves—and to promote renewed vigor, vitality and endurance.

Choose the *right* way to health

Remember this important fact—if you are weak, anaemic, nervous or run-down, because of a shortage in the body of Iron, Calcium, Potassium, Sodium and Phosphorus, it follows that *no single one alone* of these will do. The body must be supplied *with all of them.* And because Wincarnis contains *all* of them in most appropriate proportions and acceptable form, Wincarnis should be your choice if you desire new strength — new rich, red blood, new nerve force and new vitality. Over 10,000 physicians have recommended Wincarnis. Your druggist has your bottle of Wincarnis ready for you. Try just one bottle.

At All Druggists

EDW. LASSERE
Inc., Agents
400 West 23d St.
New York

12½ oz. Bottle $1.10
WINCARNIS
26 oz. Bottle $1.95

Copyright Coleman & Co's. Wincarnis Corp.

GREEK FACTIONS HOLD MEETINGS

The admirers and staunch supporters of King Constantine of Greece met yesterday afternoon, while those who remained loyal to former-Premier Venizelos also held a meeting. The former at the close of their meeting cabled a message of confidence to the king, while the latter sent a similar cable to Venizelos, and request to the king to abdicate in the interest of Greece.

The attendance at one meeting was composed of royalists, all enthusiastic followers and admirers of King Constantine. They were addressed by Mr. Nickolopoulos, a student of the University of Athens, who is in the United States on a short visit.

The second meeting was composed of liberalists, or supporters of Venizelos. This meeting was presided over by Dr. Demosthenes Generalis and was addressed by Dr. Vassardakis of New York, Mr. Kassavatis, a law student at Harvard and Dr. George Demopoulos of this city. The speakers at both meetings were enthusiastically received.

Reception and Testimonial

Continued

meeting. With him and Rev. Fr. Tighe on the platform were Rt. Rev. William O'Brien, P.R., of St. Patrick's church, Very Rev. T. Wade Smith, the retiring provincial; Rev. Eugene Turcotte, O.M.I., pastor of St. Jean Baptiste church; Rev. Charles J. Galligan, pastor of St. Margaret's church; Rev. Bernard Fletcher, O.M.I., of the Sacred Heart church, Rev. Owen P. McQuaid, O.M.I., of the Immaculate Conception church; Rev. Thomas Coffey, O.M.I., Rev. James J. O'Sullivan, O.M.I., Mayor Perry D. Thompson, James C. Reilly, and others. The entertainers were members of the Immaculate Conception choir, William L. Gookin, Miss Florence McManus and James E. King. The speakers were Mr. McGilly, Mr. Reilly, Mayor Thompson and Fr. Tighe, in a brief speech of acceptance and appreciation.

Chairman Opens Meeting

Chairman McGilly opened the meet-

VERY REV. LAWRENCE F. TIGHE, O.M.I.

ing by expressing his pleasure at being chosen as the presiding officer. He spoke of Rev. Fr. Tighe's appointment as a provincial of the first American province of the Oblate order as one of great importance, the duties of which will take him to all parts of the country.

"Mingled with our feelings of intense gratification is just a tinge of regret that the close attachment that we have had with Fr. Tighe will be affected," said Mr. McGilly, "but we are consoled by the fact that he will make his headquarters at the Immaculate Conception and that his guiding hand, mind and spirit, will still protect and guard the destinies and welfare of this, his home parish and his own city."

"In his priestly duties," said Mr. McGilly, "Fr. Tighe has endeared himself to the people of his parish as have few former pastors and tonight we give, by our presence here in such numbers our expression beyond doubt of love and affection for our pastor and provincial, the Very Rev. Lawrence F. Tighe.

Mayor Thompson

The chairman then introduced His Honor, Mayor Thompson and the latter, on behalf of the city, extended congratulations to the Very Rev. Fr. Tighe. He said he thought he voiced the opinion of the majority of the people of our city when he said he was happy in the thought that a Lowell man had been appointed to the position of provincial. He spoke of Fr. Tighe's exceptional attainments as a priest, an executive, and as the holder of new and higher responsibilities, working as a priest of God, and fully capable of winning the esteem and recognition received by his past endeavors.

Spokesman for People

Lawyer James C. Reilly, who acted as the spokesman for the people of the parish was the next speaker:

"We gather here this evening to honor a man who, in the ordinary course of social events, is far removed from our lives. We meet him as a rule only when he is administering to our spiritual needs—in the confessional, on the altar, in the pulpit, and when he visits the home of the door and the bedsides of the sick and dying. In short, he is true to the best traditions of the great order to which he belongs, and which has so signally honored him. He began his religious life as an altar boy in the church over which he has so long been pastor, and great indeed must be his feeling of satisfaction when he realizes that as head of the order he will lead others into the sacred priesthood along the pathway which he himself has travelled.

"The life of an Oblate father is so closely interwoven with the history of the order, that we cannot bespeak our respect and love for one of them without reflecting the virtues of the society to which he belongs.

Our honored guest has been made the head of this devout band for the province in which we live, and none more truly exemplifies the principles for which the order stand than he.

It is not our purpose to shower him with extravagant praise. Knowing him as we do, we realize that such would be repugnant to him. He seeks not our plaudits. He is content in the thought that he is doing the work of God. We gather here as members of his flock to manifest respect for him as a man and as a priest, to extend to him our sincere best wishes in his new field of endeavor, and to assure him for the future the same hearty co-operation we have given him in the past. And in extending to him our best wishes, we can do no more than to pray that his efforts may be crowned with the same measure of success as have those of his able predecessor, the Very Reverend T. Wade Smith.

We shall miss him as our pastor. We shall all miss him, but particularly those of us who in times of trial and tribulation, have had the benefit of his kindly ministrations for ourselves or our loved ones. These are the things which come closest to our hearts and make us feel that whatever we may give him, is but a poor, feeble manifestation of our real emotions.

We realize that, because of his vows of poverty, we can make no personal gift to him. But we can present him something which will assist him as provincial in carrying on the great work in which he is engaged. And as he travels in our gift to Tewksbury, to Boston, yes, even to Washington and Buffalo, he will realize with each revolution of the wheels that he is being carried further and further on his sacred mission by the members of the Immaculate Conception church, the parish of his birth and one of the great bulwarks of the Oblate order.

Reverend Sir, in behalf of your old parishioners and friends, it is my privilege to present you this receipted bill for an automobile, which but for the weather conditions would be awaiting your pleasure at the door. We do so with our hearts filled with affection, respect and gratitude, and with the knowledge that by thus honoring you, we are but bringing honor to ourselves.

Fr. Tighe Responds

Fr. Tighe was evidently surprised at the presentation of the gift. But recovering his composure he expressed his appreciation, not alone for the gift, he said, but for the large attendance and the kind words of the speakers.

He thanked the committees for their kindness in thinking of providing him with an automobile and told what great personal gratification it would provide for him to accept. He requested, however, that he be permitted to use the purse in a way that would be even more satisfactory to him, for the education for the priesthood of some young man, held back by financial circumstances. He said an automobile would be a luxury and would be inconsistent with the tenets of the Oblate order of priests, who are bound to poverty. When he announced the Immaculate Conception church his home, it was the signal for unbounded applause by the audience. He then received his parishioners on the stage and they expressed personally their congratulations and at the same time their regret that they were losing a pastor who had served them so faithfully during the past several years.

General Committee

The committee in charge of the reception were: General committee, Frank P. McGilly, chairman; Michael O'Keefe, secretary; Gerald Cahill, Sr., John Dwyer, Daniel H. Walker, Dr. Hugh Walker, James J. Spillane, Thomas Clark, James Preston, Michael Lee, Anthony McCarron, Richard O'Shea, Joseph M. Mahoney, Edward A. McGilly, John Payne, Edward D. Higgins, Frank P. McCartin, William L. Gookin, Dr. John T. Donehue, James C. Reilly, John C. Farrington, 2nd., Patrick Cummings, Mrs. Hugh Walker, Mrs. Mary Collins, Mrs. John McSorley, Mrs. Fred Billingsley, Mrs. William Merritt, Mrs. Mary E. O'Donnell, Mrs. James Spillane, Mrs. John T. Donehue, Mrs. John Maloney, Mrs. Arthur J. McQuaid, Mrs. Jeremiah Conners, Mrs. Mary Waterman, Miss Bessie Nerney, Miss Mary Sullivan, Miss Nellie O'Hearn, Miss Catharine O'Connell, Miss Mary Dooley, Miss Catharine Sullivan, Miss Mildred Colloty, Miss Madeline O'Donnell, Miss Katharine McQuaid, Miss Catherine Tivnan, Miss Helen Duggan, Miss Esther Richards, Miss Frances McCartin, Miss Jane Concannon, Miss Agnes Dooley, Miss Mary Carolan, Miss Christina O'Shea, Miss Margaret O'Shea, Mrs. Panton. Executive committee, Frank P. McCartin, chairman; Frank P. McGilly, Daniel H. Walker, Gerald Cahill, Sr., John Dwyer, Dr. Mrs. Hugh Walker, Mrs. Fred Billingsley, Mrs. John McSorley, Mrs. John T. Donehue, Miss Catherine Tivnan, secretary; Rev. Owen P. McQuaid, treasurer.

WOMAN SICK FOUR YEARS

Was Finally Made Well by Lydia E. Pinkham's Vegetable Compound

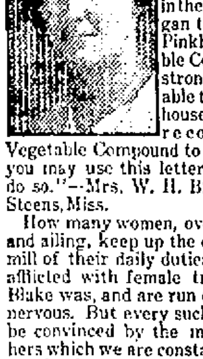

Steens, Miss.—"I was all run down and nervous with female trouble and my sides pained me so at times that I could hardly walk. I suffered for four years with it. Then I saw your advertisement in the papers and I began taking Lydia E. Pinkham's Vegetable Compound. I feel stronger and am able to do most of my housework now. I recommend your Vegetable Compound to my friends and you may use this letter if you care to do so."—Mrs. W. H. BLAKE, Route 1, Steens, Miss.

How many women, overworked, tired and ailing, keep up the ceaseless treadmill of their daily duties until they are afflicted with female troubles as Mrs. Blake was, and are run down, weak and nervous. But every such woman should be convinced by the many letters like hers which we are constantly publishing, proving beyond question that Lydia E. Pinkham's Vegetable Compound will overcome such troubles and restore women to normal health and strength.

Lydia E. Pinkham Medicine Co., Lynn, Mass., will send Private Text-Book, "Ailments Peculiar to Women," free on request. It contains valuable information.

FEELS FINER THAN IN YEARS, HE SAYS

Clarke Says Tanlac is Only Medicine He's Seen That Does What They Say

"Not in years have I enjoyed such good health or felt so well generally as I do since taking Tanlac," said Richard K. Clarke, 152 Congress st., Lowell, well known employe at the Boston and Maine Railroad shops, car department, recently.

"Ever since I had 'flu' a year ago, that is until I got Tanlac, my system has been badly run down. My appetite was so poor I couldn't seem to gain any strength. I was nervous, couldn't sleep, and always had that tired, worn out feeling, and mornings felt worse than on going to bed. Often when I stooped over, everything seemed to turn black before me, and I got so dizzy I could hardly straighten up. I had awful headaches, and sharp shooting pains all through my chest and shoulder blades.

"Well, Tanlac is the first medicine I ever saw that does all they say it will. My appetite is so good I'm eating like a horse now, and my strength has all come back to me so that I feel just as well as I ever did. I sleep well, too, and mornings I get up feeling like a real man, for all these aches and pains have left me and no matter how hard my work, I have plenty of strength to do it and still feel fine. I certainly am strong for Tanlac, and wouldn't think of being without it."

Tanlac is sold in Lowell by Green's Drug Store under the personal direction of a special Tanlac representative, by Wright Drug Co., Billerica, Mass., and by the leading druggists in every town.—Adv.

Otis Skinner
KISMET

Quaker RANGES

Service is the outstanding factor in favor of QUAKER RANGES and has been for close on to seventy years. Modern in the application of practical labor saving features, but old fashioned in the maintenance of merit in every stage of its structure. You find a full round of satisfaction and a housewife genuinely proud of her kitchen where the Quaker rules.

FOR COAL--WOOD OR GAS
you can use a modern
Quaker RANGE
that will win its way
right from the start

THE ROBERTSON CO.
82 Prescott Street Lowell

Easiest Way to Remove Ugly Hairy Growths

(Beauty Culture)

Here is a method for removing hair from arms, neck or face that is unfailing and is quite inexpensive: Mix a thick paste with some powdered delatone and water and spread on hairy surface. After 2 or 3 minutes, rub it off, wash the skin and every trace of hair has vanished. No harm or inconvenience result from this treatment, but be careful to get genuine delatone and mix fresh.—Adv.

The Royal

Electric Cleaner

Cleans by Air Alone

THE ROYAL, with its attachments, is a complete house-cleaning plant that cleans everything. Its use means a thoroughly clean, bright home, free from the menace of germ-laden air.

THE ROYAL makes an easy task of cleaning the following:—

RUGS, HARDWOOD FLOORS, CURTAINS,
DRAPERIES, FURNITURE, UPHOLSTERY,
CABINETS, BED CLOTHING, MATTRESSES,
PILLOWS, CUSHIONS, CLOTHING,
FURS, BOOKCASES, ETC.

Tel. 821 and let us demonstrate the ROYAL in your own home free of charge. See for yourself, why the majority of Lowell Housewives use it in preference to other makes.

FREE DEMONSTRATION EASY PAYMENTS

The Lowell Electric Light Corporation
29-31 MARKET STREET

Sporting News and Newsy Sports

THREE BOUTS ON C. A. A. CARD FOR HOLIDAY

The Crescent A. A. has a big holiday boxing card arranged for tomorrow night at the Hurd street rink.

The main event will find Steve Kennedy and Larry Burns, rivals from Lawrence, in action. This bout was secured after considerable wrangling, with each man accusing the other of "quitting," etc. The managers were finally brought together last week and they signed a contract for tomorrow night's bout. Kennedy and Burns have been at the game for some time. A few years ago they were regarded as two of the best fighters in the down-river city. Both took a lay-off, Kennedy staging a come-back last summer and Burns returning to the game only a few weeks ago when he won a decision over Charley Shepard here.

Steve Gustin, one of the most promising boys seen in this city in recent years, who won two bouts here in two weeks, will again be on the card. He will tackle Johnny Sheppard of Woburn who is said to be a rugged and clever performer. Kid Thomas, of Lawrence who has appeared here many times and always given satisfaction, will meet Young O'Neil, the Nashua sensation in the other bout.

The Phinney Boyle drawing will be held just before the main bout.

SULLIVAN DECLARED WINNER OVER THOMAS

Many Lowell boxing fans attended the bout between Joe Thomas, formerly of this city and Jack (Twin) Sullivan of Cambridge, at Boston Saturday night, and all were disappointed at the outcome. The bout was stopped in the third round and the decision given to Sullivan, yet according to those who saw the fight, Thomas was far from out, and was not even on the floor.

Up until the referee stopped the fight Thomas had the advantage, and practically exhausted himself from hitting his opponet. Thomas showed rare form in the first round and battered the big "twin" all over the ring. In the second round Thomas waded right in and continued to land many stinging blows to Sullivan's midsection. The "twin" kept his head well guarded, but appeared to have no defense for his stomach. Sullivan, however, did open up a cut over Thomas' eye, and the claret flowed copiously. In the third round, Sullivan came stronger, and after a clinch sent Thomas against the ropes in his corner. Joe was in a sitting position against the corner post when the referee jumped over and stopped the bout. Thomas got up, to continue, but the referee refused to allow the bout to go on and he declared Sullivan the winner.

BATES COLLEGE TEAM

Defeats Lowell Textile School Players at Basketball

Lowell Textile lost to the Bates college basketball team Saturday night in the Textile school gymnasium by the score of 24 to 21.

The coach of the Maine team insisted upon a strange code of rules, which put the local boys at a complete disadvantage during the first part of the game. The first period was all in favor of the visitors, but during the second session Textile fought up close by many spectacular shots from the floor. Retaliation would invariably come, however, by Bates getting baskets on fouls made by Lowell.

For Bates, Spratt and Davis were the stars, while for the other team, Lombard Mathews, Stevens and Snyder showed good form. Textile started a rally in the second period, but time was called before they registered victory.

The summary:

BATES LOWELL TEXTILE
Gormley (Kempton), lf .... rg, Lombard
Lawrey (Cronois), rf .... lg, Mathews
Spratt, c .... c, Stevens
Johnson (Wilson), lg
rf, Smith (Snyder)
Davis, rg .... lf, Carpenter

Score—Bates 24, Textile 21. Goals from floor, Spratt 1, Davis 3, Kempton, Wilson, Stevens 3, Snyder 2, Mathews, Matthews 6, Carpenter. Referee, McIntyre. Timer Marshall. Scorer, Moore. Two 20-minute periods.

FIRE IN FRUIT STORE

The contents of the fruit and variety store of Speron Bros. at 353 Broadway, were practically destroyed by fire, early this morning. It is believed the blaze was started by rats and matches. The state police will be asked to investigate. The blaze, which started under the counter near the door, was discovered shortly before 2.30 o'clock, and an alarm from box 13 was sent in. Despite the rough going, the department made a quick run to the premises and their quick response prevented the flames from spreading to the upper floors. The damage is estimated at about $1000.

Sixty million dollars is the value of an average year's crop of diamonds.

It's toasted

LUCKY STRIKE
cigarette. Flavor is sealed in by toasting

The American Tobacco Co.

POLO
Worcester vs. Lowell
CRESCENT RINK
Tomorrow Afternoon at 3 O'Clock

BOXING
KENNEDY VS. BURNS
GUSTIN VS. SHEPPARD
THOMAS VS. O'NEIL
Crescent A. A. Tuesday Night

FALL RIVER MAKES GAIN ON NEW BEDFORD

While New Bedford still occupies the top rung of the standing in the American Roller Polo league, Fall River made a slight gain on the leaders the past week.

The Whalers, however, still have a comfortable margin and unless the other teams show unexpected strength, Bill Duggan et als, look like sure winners of the pennant.

Fall River, with Big Fred Jean, Frank Hardy, Alexander, Pierce and Lovegreen, is playing fine polo. The club is strong in every department except goal, but Lovegreen at that plays many good games.

Providence, now has without doubt one of the strongest if not the strongest lineup in the league, but injuries and sickness have cut in many times when the team was in a winning stride. Kid Williams, Thompson, Brown and Lyons, have been out of the game afro nnl mettoll, MIFF the game from time to time, and as a result many close games were lost. The team has taken on Muirhead in place of Brown, and with a break in luck this club is bound to climb.

Hartford continues to travel at about a 50-50 gait. The team is well balanced and always gives the opposition plenty of trouble.

Worcester has all its regulars back in the lineup and is now playing good polo. Hart and Higgins are proving a fine scoring pair, and Griffith, Doherty and Pence are doing well in the defensive line.

Lowell now has a good lineup and the team is all set for a driving finish. Davies and Harkins are a fine offensive pair, Quigley at centre is a fast, hard working player, who can work with equal effectiveness in both departments, Cusick at back is a good blocker and Blount at goal is the class of the league. On account of the holiday, Lowell will have three home games this week. Tomorrow afternoon at 3 o'clock the Worcester team will play here. On Thursday night Fall River will be here, while on Friday Providence will be the opposing team. The schedule for the week follows:

Tonight—Lowell at Providence.

Tuesday—Afternoon: Worcester at Lowell, New Bedford at Fall River. Evening, Lowell at Worcester; Providence at Hartford; Fall River at New Bedford.

Wednesday—Providence at Worcester.

Thursday—New Bedford at Providence; Worcester at Hartford; Fall River at Lowell.

Friday—Providence at Lowell; Worcester at Fall River; New Bedford at Hartford.

Saturday—Lowell at New Bedford; Fall River at Providence; Hartford at Worcester.

BARACA BOWLING LEAGUE STANDING

The standing below shows all games and averages to date of the Baraca Bowling league. The final games will be bowled Tuesday night and much depends upon the results.

The First Baptist team with a lead of one point over the Highland M. E. has all other teams beaten on pinfall with a lead of 431 pins. The Worthen Street Baptist, although in third place, is also ahead of the Highland team by 62 pins.

The Pawtucketville and First P. M. teams have been fighting it out all season for fourth place. The Pawtucketville team has only a small lead of 70 pins.

In the individual averages, Sewell, Davis, Turner and F. Harrison are the high men.

The games to be bowled Tuesday night are as follows:

First Baptist vs. Pawtucketville Congregational.

Worthen St. Baptist vs. Paige Street Baptist.

Highland M. E. vs. Centralville M. E.

First Primitive vs. Westminster Presbyterian.

In the event of the First Baptist losing one point and the Highland team taking all four points, a tie will result. Should the First Baptist win all four, then the contest for the cup will be decided. The Pawtucketville team has always been a stumbling block to the leaders and the game promises to be a "big one" for the fans. It looks like four easy points for the Highland team against Centralville, but one never can tell. Centralville may spring a surprise.

The team standing follows:

First Baptist	61	19	76.2	28115
Highland M. E.	60	20	75	27981
Worthen St. Bap.	59	21	73.7	28046
Pawtucket' Cong.	43	37	53.7	27042
First Prim. M. E.	43	37	53.7	26972
Paige St. Bap.	27	53	33.7	26127
Westminster Pres.	16	64	20.	[illegible]
Centralville M. E.	11	69	13.7	21440

INDIVIDUAL AVERAGES

Sewell	48	100.5
Davis	57	99.23
Turner	60	98.46
F. Harrison	42	98.17
[illegible]	[illegible]	97.2
Silcox	52	96.10
Mason	9	96.7
Chapman	6	96.4
Chase	39	95.26
Holgate	51	95.29
[illegible]	51	95.17
Willis	42	95.7
Lemke	21	95.1
Clement	57	94.57
Stack	57	93.22
J. Harrison	15	93.12
P. H. Colburn	27	93.1
J. Harriman	[illegible]	93.
Brook	51	92.41
[illegible]	42	92.10
[illegible]	51	92.27
Maguire	27	92.22
P. E. Colburn	[illegible]	92.18
Mathews	[illegible]	92.14
Hall	45	92.10
[illegible]	57	91.46
Nichols	[illegible]	91.10
C. Watson	[illegible]	90.13
Marshall	30	90.18
Neild	[illegible]	89.24
Woodman	12	89.24
[illegible]	[illegible]	89.10
Wilson	15	88.5
[illegible]	[illegible]	88.22
H. C. Johnson	[illegible]	[illegible]
McKinley	[illegible]	87.49
[illegible]	[illegible]	[illegible]
[illegible]	[illegible]	[illegible]
[illegible]	[illegible]	87.24
[illegible]	[illegible]	87.9
[illegible]	[illegible]	[illegible]
[illegible]	[illegible]	86.18
[illegible]	6	[illegible]
[illegible]	[illegible]	[illegible]
[illegible]	[illegible]	[illegible]
[illegible]	[illegible]	[illegible]
[illegible]	[illegible]	[illegible]
Smith	12	[illegible]
[illegible]	[illegible]	[illegible]
[illegible]	[illegible]	[illegible]
[illegible]	[illegible]	[illegible]
[illegible]	[illegible]	[illegible]
[illegible]	[illegible]	[illegible]
[illegible]	[illegible]	[illegible]
[illegible]	[illegible]	[illegible]
[illegible]	[illegible]	[illegible]
[illegible]	[illegible]	[illegible]
[illegible]	[illegible]	[illegible]
[illegible]	[illegible]	[illegible]
[illegible]	[illegible]	[illegible]
[illegible]	[illegible]	[illegible]

Cuticura Soap
—Is Ideal for—
The Complexion
Soap, Ointment, Talcum 25c. everywhere. [illegible] Cuticura Laboratories, Dept. [illegible]

DUGGAN AND BLOUNT CLASH--POLICE CALLED

NEW BEDFORD, Feb. 20.—Although the Lowell-New Bedford game ended in a 7 to 1 score, with the Whalers on the long end here Saturday night, there was more excitement engendered than in any contest seen here this season. Police reserves were called before quiet was restored. Bill Duggan and Bill Blount had at it several times. Then Wiley and Blount clashed and the fans were in an uproar.

The first period ended with the score 3 to 0 in New Bedford's favor. Lowell's first goal came as the result of an accident, and later Davies made one clean cut. Then a third foul lost Lowell a point, and that was Lowell's limit in the scoring department. Duggan made three in a row, two of them were spot goals in three seconds. But excitement continued to the end, and when the crowd had a chance to get at Blount a dozen had a chance to get at called to his aid. The lineup:

NEW BEDFORD LOWELL
Duggan lr .... lr Davies
Wiley 2r .... 2r Harkins
Dufresne c .... c Quigley
Gardner b .... b Cusick
Jette g .... g Blount

FIRST PERIOD

Won by	Caged by	Time
New Bedford	Wiley	3.47
New Bedford	Duggan	7.05
New Bedford	Duggan	2.10
SECOND PERIOD		
Lowell	Accident	4.30
New Bedford	Duggan	6.35
Lowell	Davies	3.06
New Bedford	Duggan	.03
New Bedford	Duggan	.03
THIRD PERIOD		
New Bedford	Duggan	5.39

Summary: Score, New Bedford 7, Lowell 1. Rushes, Duggan 8, Davies 4. Stops, Jette 46, Blount 45. Fouls, Blount 3, Duggan, Wiley. Referee, Kilgara.

POLO LEAGUE STANDING

	Won	Lost	P.C.
New Bedford	66	33	66.7
Fall River	59	41	59.0
Providence	56	42	57.1
Hartford	45	49	47.9
Worcester	38	57	40.0
Lowell	33	59	37.3

SATURDAY NIGHT'S RESULTS

New Bedford 7, Lowell 1.
Providence 9, Hartford 4.
Fall River 9, Worcester 6.

LOWELL HIGH WINS ANOTHER VICTORY

By the score of 47 to 31, Lowell high school track team added another victory to its series in the high school annex Saturday night, by defeating the Lynn Classical high aggregation. The silver trophy which has stood untouched by visitors, but threatened with capture by Brookline high school, was again tucked carefully away in the secret treasure box at the local school to await the outcome of next Saturday night's contest with Boston college high school.

The score was close until the relay race made the difference of 13 points. Lynn started off with victory favorable to her by taking five first in the seven heats of the dashes. Jenkins and McAdams landed firsts in the other instances. In the final heat Lynn took first and third, while McAdams squeezed into second place.

Hunnewell, of the vistors, led strongly in the 1000, and ayways had reserve to keep him ahead of any Lowell man. Forrest of Lowell at one time threatened to pass him on a bank, but the latter just lengthened his steps.

The stars of the meet were Bloomberg, Mortimer, Hunnewell and McFarland, for Lynn, and McAdams, O'Hare, Normandin, Forrest, Peters, Bachman for Lowell.

The summary:

30-yard dash—First heat; won by Mortimer, Lynn; second, Sweeney, Lowell. Time 3 4-5 seconds.

Second heat, won by Jenkins, Lowell; second, Rogers, Lynn. Time, 3 4-5 seconds.

Third heat, won by McAdams, Lowell; second, Norton, Lynn. Time 4 seconds.

Fourth heat, won by Bloomberg, Lynn; second, Hannigan, Lowell. Time 4 seconds.

Semi finals, first heat, won by Mortimer, Lynn; second, Sweeney, Lowell. Time, 3 4-5 seconds.

Second heat, won by Bloomberg, Lynn; second, McAdams, Lowell; third, Mortimer, Lynn. Time, 3 4-5 seconds.

Final heat, won by Bloomberg, Lynn; second, McAdams, Lowell; third, Mortimer, Lynn. Time, 3 4-5 seconds.

1000-yard run—Won by Hunnewell, L. C. H.; second, Forrest, L. H.; third, Badger, L. C. H. Time 2 minutes, 43 seconds.

Running high jump—Tie between McAdams, Lowell, and Bloomberg, Lynn; third, Norton, Lynn. Height, 5 feet, 7 inches.

Standing broad jump—Won by Bloomberg, Lynn; second, Mortimer Lynn; third, Normandin, Lowell. Distance, 8 feet, 11 inches.

35-yard hurdles—First heat won by McAdams, Lowell; second, Hilton, Lowell. Time 5 seconds.

Second heat, won by O'Hare, Lowell; second, Normandin, Lowell. Time 5 seconds.

Final heat won by O'Hare, Lowell; second, McAdams, Lowell; third Normandin. Time, 5 seconds.

300-yard run—Won by McAdams, Lowell; second, Cahill, Lowell; third, Normandin, Lowell. Time, 41 seconds.

Shot-put—Won by Bachman Lowell; second, Eagan, Lynn; third, Engren, Lynn. Distance, 36 feet 2½ inches.

600-yard run—Won by McFarland, Lynn; second Peters, Lowell; third, Forrest, Lowell. Time, 1 minute, 30 1-5 seconds.

1200 yards relay race—Won by Lowell O'Hare, Hannigan, Cahill, McAdams. Time, 2 minutes 43 2-5 seconds.

Final score: Lowell 47, Lynn 31.

NOTES ON THE MEET

Lowell's good track teams are built up by those special relay races held each Saturday night. In other years special relay races for grammar school boys were held and they invariably guaranteed good track material for the high school.

Sheehan and Smith, runners, are new men at the high school, and are bound to show up good in later years. They have good form and speed, and will make good short distance men.

"Red" O'Hare was surely a welcome participant in the meet and he was given a good reception. He won first in the second and final heats of the hurdles and really won the relay race, by taking the first bank ahead of his man and establishing a lead that was not regained by Lynn.

It was plain to see that the visitors were novices in the hurdle game. The entries simply made a joke of the event, and didn't land in any of the heats.

There is no doubt something in the statement that Lowell wins all its track meets on its own floor. The runners, of course, know the tricks of the banks.

The high jump furnished excitement not afforded at any other meet this season. So excited did the crowd become that it had to be requested to refrain from loud remarks and taunting the competitors. Lynn had several representatives on the side lines, however, and whatever "razzing" their school representatives got they took out on the Lowell men.

There is invariably some comedy in the high jump and Saturday night, Gallagher of Lynn furnished it by his method of jumping. He had a peculiar way of running for the bamboo, diving sideways over it, and falling in a lump. He kept it up to a good [illegible] however.

McAdams, in the 300 yard run, ran his opponents off their feet. He started off like a streak of lightning, and in their struggles to catch up with him, the Lynn men all fell and failed to finish. Twomey of Lynn followed McAdams and just as he was about to give the latter a battle, tripped on a bank in the last lap. One other man fell on the second lap, while the final two Lynn men fell on the same bank in the third lap.

Captain McAdams must be awarded the distinction this year of being Lowell's best all around athlete. He has starred in football, and in track events, in the dashes, the hurdles, the 300 yard, the broad and high jumps, and the relay. He was forced to go higher in the high jump Saturday night than before this season.

Willard, another strong man for Lowell in the distance events, was back again Saturday night after an absence of about three weeks. He ran in the 1000, but was unable to keep up with the pace set by Hunnewell of Lynn.

McFarland of Lynn starred in the 600 yards, maintaining a good lead throughout. Peters came in a strong second and made the leader show his best wares. Bailey, Lynn, ran the first few laps of the race in whirlwind fashion, but that was undoubtedly to set the pace for Lowell in an attempt to tire her men out. He soon fell back to the rear and took things easy.

Lynn claims that Lowell fouled in the relay race. If there was a foul, the visitors are the only ones who saw it.

There was another capacity audience in the shed, and as usual, the fair sex comprised a large part of it.

The officials were as follows: Mayor Perry D. Thompson, referee; W. W. Dennett, Arthur Woodies, E. Cawley, judges; H. H. Harris, school principal, J. D. McKinley, F. R. Woodward, M. Sturtevant, inspectors; Hugh McGrath, starter; P. Mullane, clerk of course; E. Leadbetter, Milton Washburn, E. G. Brennon, timers and measurers; Philip Brown, F. Byrne, scorers; Paul McGregor, announcer.

The last, and probably one of the hardest meets, will be staked here next Saturday night with Boston College high school.

SELECTMEN APPOINT CHIEF OF POLICE

Following instructions voted at the annual town meeting the selectmen of Dracut have appointed William H. Cullinan, of Collinsville, chief of police for the town with a salary of $600 a year. Chief Cullinan will also look after police matters in his district. At the same meeting the following were appointed to serve as police officers in their respective districts: Clinton Coffin, Centre; Humbert Thomas, Navy Yard and William Canole, Kenwood. It was announced that Dr. Mason D. Bryant was chosen as town physician and agent of the board of health for the ensuing year.

The highway commissioners of the town had also been instructed at the annual town meeting to appoint William Shanks, superintendent of streets, but after a conference between the board and Mr. Shanks it was announced that because of the question of salary the board had withdrawn its endorsement of Mr. Shanks. The commissioners were directed by vote of the town meeting to appoint Mr. Shanks at a salary not to exceed $2600 a year. The board was willing to pay $50 a week for 10 months or between March and January 1, but Mr. Shanks insists upon receiving $2600 a year and the matter is now at a standstill.

FIRST SERMON BY ST. JOHN'S RECTOR

Rev. Henry Quimby preached his first sermon as rector of St. John's church yesterday before an audience of considerable size, considering the severity of the storm.

He opened his address with references to the success that attended the career of Moses as a leader, and continuing said:

"To me there comes out the uselessness of a man as a leader unless he has the co-operation of those he is supposed to lead. He may have the physical strength of a Samson or the intellect of an Aristotle or Plato, yet there comes a time when he becomes, like all humans, tired physically and mentally. He may be able, like some Horatius, to fight single-handed for time, but there comes a day when, in order to accomplish the best things for God and man, he must have by his side those Aarons and others who will encourage him. We have had leaders who have thought themselves sufficient for any task, unaided and alone. They have scorned advice. Aid, they have cast aside. Not only in politics, but also in church life have we seen this. Any man, chosen to an office of honor, who has around him a body of earnest advisers and helpers, those who, when he pulls the stroke oar, are ready to bend in unison, is indeed a fortunate one.

SAYS IT'S DANGEROUS

After Delay State Health Board Asserts Sleeping Sickness is Reportable

An example that the G.O.P. office holders on Beacon hill frequently furnish examples of inefficiency and lack of regard for the public interest was shown, in the opinion of a number of city officials, by a letter received today by the city board of health from Eugene R. Kelly, writing as commissioner of public safety under whose jurisdiction the board of health is placed by law, giving the information that on February 8 a vote was passed by the board deciding to add encephalitis lethargica, or sleeping sickness, to the list of reportable diseases.

During the time since the vote of the board was taken there have been two cases of the disease in Lowell, one of which proved fatal. Only through the kindness of the attending physicians have the cases become known to the public. A physician was asked today: "Do you think there are now unreported cases of the sickness in the city?" "Search me," was the answer.

Since the disease first appeared in the city there has been some question among the members of the local board, in view of the fact that the disease has commonly been considered infectious, whether or not some actions should be taken to promptly place the malady under quarantine regulations. Dr. T. F. Carroll on Friday asserted his belief that a special meeting of the board would be held the following day for the purpose of immediately considering the status of the disease and the taking of measures against its spreading.

Dr. Brunelle, it developed, did not consider a special meeting of the board, to deal with the matter, necessary, in view of the fact that the state had not taken any action declaring the disease a reportable one. At the time that Dr. Brunelle was talking, the board had acted ten days previously. For some reason it did not make its regulation effective until March 1.

In view of the fact that the board had woke up to the fact that the disease is probably highly infectious, the question is being asked why it allowed three weeks for it to spread after it had voted to make it a reportable disease.

The official statement from the state board of health to the local board contains the statement: "It was voted to add encephalitis lethargica to the list of diseases declared to be dangerous to the public health and as such reportable."

"Why have they permitted a disease that they declare 'dangerous to the public, to continue unreportable for three weeks if it needs to be reported now?" asked a city hall official.

AETNA CLUB MEETING

Routine business was transacted at the regular meeting of the Aetna club, which was held yesterday afternoon. An interesting report was submitted by the entertainment committee and it was announced that the anniversary of the club will be observed this evening, with a banquet and concert.

7-20-4
R. G. SULLIVAN'S
FACTORY OUTPUT QUARTER OF A MILLION DAILY
IN ITS CLASS
THE LARGEST SELLING CIGAR
IN THE WORLD
FACTORY MANCHESTER, N.H.

Sloan's Goes Right to the Aching Spot

You can just tell by its healthy, stimulating odor, that it is going to do you good

THOUSANDS of men and women, when the least little rheumatic "crick" assails them, have Sloan's Liniment handy to knock it out. Popular over a third of a century ago—far more popular today.

That's because it is so wonderfully helpful in relieving external aches and pains—sciatica, lumbago, backache, neuralgia, overstrained muscles, stiff joints, weather exposure results. A little is all that is necessary, for it soon penetrates without rubbing, to the sore spot. No muss, no stained skin.

All druggists—35c, 70c, $1.40.—Adv.

Sloan's Liniment
Pain's enemy

$5000 DAMAGE BY EARLY MORNING FIRE

Damage by fire to the extent of about $5000 was caused to the stock and fixtures of Morris Seigal, dealer in confectionery, tobacco, soda and fruit at 165 Middlesex street early yesterday morning. The blaze was so threatening at one time that the tenants and lodgers on the floors above the store hustled out attired in scant clothing and took refuge in the Richardson hotel and the railroad station.

The blaze originated in the Seigal store and when discovered shortly before 1 o'clock a portion of the street floor of the building was a roaring furnace. An alarm was sent in from box 219 and a speedy arrival of the firemen and apparatus served to prevent a spread of the flames to the other floors of the building and adjacent property. The blaze was confined to the Seigal store, but the shoe store and contets of John Press were somewhat damaged by smoke and water.

COUNTY COMMISSIONERS

It is believed that the two county commissioners from the other end of the county were snow-bound this morning, for they failed to report for the regular monthly meeting of the commission, which was scheduled to be held at court house in Gorham street, this morning. Commissioner Erson B. Barlow of this city was on hand at 10 o'clock, and waited about one hour, and when he found that his colleagues were not coming and that there was no business to transact, he left the building. The absence of the commissioners did not interfere with the business, however, for there was nothing on the schedule for this morning.

Results of city's grime offset by Resinol

Before retiring tonight give your face a treatment with Resinol Soap. Rub the lather well into the pores, then rinse carefully and apply Resinol Ointment to any blotches or irritations there may be. See how the gray and grimy look has disappeared. A few days of such care and you will doubtless be surprised to note how much clearer and fresher your skin looks. *You can get the Resinol products from your druggist.*

GRIP
Fortify the system against Grip and Influenza by taking
Grove's Laxative Bromo Quinine tablets
which destroy germs, act as a tonic laxative, and keep the system in condition to throw off attacks of Colds, Grip and Influenza.
Be sure you get
BROMO
The genuine bears this signature
E. W. Grove
Price 30c.

DOWS'
MENTHOL CREAM
CURES COLD IN THE HEAD QUICKLY, PERMANENTLY.
Place a little in the nostrils. It dissolves—goes up at once—not down—reaches the seat of the trouble and—you're cured
25c. All Druggists.
A. W. DOWS & CO., Props.
Lowell, Mass.

Big Rubber Sale
on high grade, dependable, long-wearing RUBBER FOOTWEAR

BARGAIN SPECIAL FOR MEN
$15.00 Extra High Cut Blizzard King Storm and Sporting Waterproof Boots.
7.90
At Our Stores Or by Mail
Wonderful offer for men that want the best. Made of pliable elk leather, full double sole, closed tongue. Wax thread stitching throughout. Dark Brown color. All sizes 6 to 11.
At our stores or by mail

GOV'T INSPECTED OVERSHOES
$5.50 United States Government Overshoes $3.98
This is a strictly first quality 4-buckle Arctic made all in one piece with full snow-excluding bellows tongue. Triple thick, pure gum rubber soles, warranted to give exceptionally long service. For comfort, warmth and perfect protection this Arctic cannot be equalled at the price. Order at once to get the biggest bargain ever offered. Special price, $3.98
Boys' $5.00 4-Buckle Overshoes, best quality, $3.49
Ladies' $5.50 4-Buckle Overshoes, $3.98
Children's $4.50 4-Buckle Overshoes, $2.98
Buy at Store or by Mail
$3.98

MEN LOOK
$10 U. S. ARMY HIP AND STORM KING Rubber Boots 3.98
At Our Stores or By Mail
These are superfine goods that were made for the U. S. Army and would sell regularly for $10 and $12. Best pressure cured black rubber, reinforced strongly; extra heavy soles and heels.
$3.98
$10.00 U.S. ARMY HIP AND STORM KING RUBBER BOOTS $3.98
Men's $7.50 Knee Rubber Boots 3.69

ATTENTION! BOYS AND GIRLS
$8.50 Extra High Cut STORM AND SKATING SHOES
$3.95
You can't imagine what this shoe is until you see it and feel what wonderful quality is in every inch of the leather. You don't run the slightest risk. If you aren't more than delighted, return the shoes and your money will be refunded immediately. Don't wait.
Selected softest, pliable, tough, storm-proof dark chrome tan leather. The best wearing leather in the world and at the same time is pliable and easy on the feet. Full oak tanned, double soles, bellows tongue, same superb quality tan leather. Leather insoles. Back seams reinforced. Two straps and buckles. Positively the best shoe in the world for the money.
$3.95
At Our Stores or by Mail

Slater's
LOWELL'S LARGEST SHOE STORE
25 CENTRAL ST.
Open Till 9 O'Clock Tonight

Furnace Blows Up; Man Perishes

GLOVERSVILLE, N. Y., Feb. 21.—John D. Smith, of Johnstown, a retired glove manufacturer, was burned to death in a fire which destroyed his residence today after the explosion of a furnace.

"Nitro" Blows Up—Man Blown to Pieces

BRADFORD, Pa., Feb. 21.—One man was blown to pieces and another is though tto have suffered the same fate, when a magazine containing 200 quarts of nitro-glycerine exploded at the plant of the Pringle Powder Co., at Little Harrisburg Run, near Derrick City, early today. Officials of the company believe the victims were robbers trying to force an entrance into the plant in order to steal powder.

Stormy Scene Over Landis Case

WASHINGTON, Feb. 21.—Somewhat stormy scenes occurred before the house judiciary committee today with the presentation of impeachment charges against Federal Judge Landis by Repr sentative Welty of Ohio. Mr. Welty read his charges a soutlined before the house last week and was subjected to a cross fire of questions.

Turks to Launch New Offensive

LONDON, Feb. 21.—The opening of a new offensive by the Turkish nationalists against the Greeks on the Smyrna front, is expected, says a Constantinople despatch to the Evening News today. The nationalists are concentrating in great strength along the front, the despatch adds.

Robs Memphis Bank Clerk of $2700

MEMPHIS, Tenn., Feb. 21.—An unidentified man held up a messenger employed by the Memphis branch of the Federal Reserve bank as he was passing htrough Court Square, in the center of the business district, shortly before noon today and robbed him of a satchel said to contain about $2700 in currency. After admonishing the messenger to keep going the man moved with the crowds passing through the square and escaped.

Three Killed, 20 Wounded in Strike Clash

BUENOS AIRES, Feb. 21.—Three persons were killed and 20 wounded at Leones, province of Cordoba, yesterday, when agrarian strikers attacked the police in an effort to recover confiscated arms. Forty police officers battled for three-quarters of an hour with 200 strikers, arresting 75.

CLEAR THE WAY FOR THE LETTER CARRIER

The usual "after snow storm appeal" was issued today at the postoffice and it's an appeal that should meet with instant and hearty response.

The letter carrier is your friend even if he does present you with numerous bills the first of the month. The rest of the time he brings you letters and packages that you are very glad to get and sometimes you wonder how in the world he can carry the load he has in his mail bag.

Well, sometimes he admits it's pretty heavy, but all he asks is a little co-operation and just now he asks you to keep your sidewalks cleared of snow and shovel a path to the door. This request, of course, is more especially directed to the outlying and near-suburban districts.

Fighting Continues in Tiflis

CONSTANTINOPLE, Feb. 20.—(By Associated Press)—Tiflis, capl of the republic of Georgia, apparently is in the hands of the Boleviki, but reports reaching here state fighting is still going on there. e Georgian army has a nominal strength of 60,000, but it is said at 50 per cent of the men are Bolshevik. Despatches state soviet ops are pouring in on all railroads and highways toward Tiflis.

UNDREDS OF PEOPLE ARE DAILY ASTONISHED

owell Sufferers Are Amazed at Splendid Results Obtained by Toxo Treatment

owell Sufferers From Constipation Take Toxo Treatment

Like the Miracle Man performing wonderful results, so has the fame Toxo, the constipation treatment, come known. Not only constipation d indigestion sufferers, but all their ends are spreading the wonderful ws to all who are in need of this eat treatment.

Toxo, the constipation and indigestion treatment, has made hundreds of friends in Lowell. It is not a laxative, but a treatment that will not force the bowels to act. It is absolutely harmless. When dissolved, it passes through the intestinal canals, spreading itself thoroughly over and through the bowel contents, softening and moistening all waste matter, and allowing free and smooth evacuation without any distressing after-effects.

It is not a physic, but a treatment that relieves constipation and indigestion permanently and promptly, and assists greatly in cases of indigestion and other stomach ills.

Keen appetite is assured all who take Toxo treatment. Meals can be relished without any fear of upsetting the stomach or getting indigestion. Just take Toxo at the first sign of discomfort and it will give prompt relief.

It restores regular movement and helps to digest food by preventing the collection of waste matter in the bowels.

Toxo is for sale at Dows' Drug Stores on Merrimack street. Get a package today and keep it in the house.—Adv.

FAIRBURN'S

PHONE 188-789 **MARKET** LOOK FOR OUR ELECTRIC SIGN 12-14 MERRIMACK SQUARE

Open Tonight

Closed All Day Tomorrow
Washington's Birthday

When You Think of Food Think of Fairburn's

Bartlett & Dow Co.

88 YEARS A HARDWARE STORE

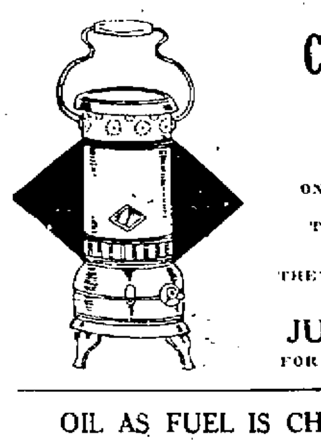

CLEARANCE SALE

—OF—

OIL HEATERS

ONLY HIGH-GRADE HEATERS OFFERED IN THIS SALE
THEY ARE SCIENTIFICALLY CONSTRUCTED

THEY ARE ODORLESS, SMOKELESS AND SAFE TO HANDLE

JUST THE HEATER
FOR A QUICK, ECONOMICAL HEAT

OIL AS FUEL IS CHEAPER THAN COAL

SPECIAL PRICES

No. 451 MILLER OIL HEATERS
REGULAR PRICE $9.50
Sale price **$6.98**

No. 452 MILLER OIL HEATERS
REGULAR PRICE $10.50
Sale price **$7.69**

No. 630 PERFECTION OIL HEATERS
REGULAR PRICE $11.50
Sale price **$7.98**

No. 525 PERFECTION OIL HEATERS
REGULAR PRICE $7.50
Sale price **$5.98**

CITY AND SUBURBAN DELIVERY
216 Central Street Phone 1600

Bartlett & Dow Co.

LOWELL WOMAN HAPPY

Although Two Months Ago I Did Not Care Whether I Lived or Not, I Was So Miserable.

"No matter what I might say about Sister Mary's Compound, I would not be satisfied that I had praised it enough to convince others they should take it. Never have I been so sick nor so helpless and miserable. For many years I have worked as a weaver and rarely had a bad day until the last two months when I began to feel poorly. At first I thought I was just all tired out and that a rest would straighten me out, but after a few days' loafing I was worse. I grew more tired and at times completely exhausted; no appetite nor desire to eat, continuous headaches, constipated, backache and very short breathed. My husband brought home a bottle of Sister Mary's Compound to try it for indigestion and gas and made me take some too. At that time I did not care whether I lived or not, but before the second bottle of the Compound was gone I began to pick up. Today, two months after my first dose of your great medicine, I feel fine. I do want to live now. I heartily recommend Sister Mary's Compound for any who have suffered like myself." Mrs. John F. Lawler, 147 Fayette St., Lowell, Mass.

MORE than 24 days medicine in EVERY bottle makes Sister Mary's Compound the CHEAPEST PRICED, as well as the BEST remedy for Stomach, Throat, Lungs, Bowels, Body Builder and Blood Purifier. Easy, Pleasant and AFE for the WHOLE family. NOTHING should be accepted in its place. l drug stores.—Adv.

COUNCIL OF THE LEAGUE MEETS

Allied Attitude Toward Danzig and Armenia, Among Problems on Program

Commission to Study Amendments to Covenant to Be Named

PARIS, Feb. 21.—The allied attitude toward Danzig and Armenia, the proposed plebiscite in Lithuania and plans for the relief of Armenia, were among the problems before the council of the League of Nations at its meeting today.

In addition, a commission to study amendments to the covenant of the league, which were proposed at the meeting of the league assembly at Geneva, was to be named. One amendment was introduced at Geneva by C. J. Doherty, a Canadian delegate, and proposed that Article X, about which storms of opposition have raged, should be eliminated from the covenant. Two others were sponsored by Honorio Pueyrredon, Argentine foreign minister. One would proclaim as members of the league all nations which have not announced their desire to remain outside and the other would provide that all members of the league council should be elected by the assembly.

It was forecast that the administrative commission for the Sarre valley would be reappointed.

The council met at the residence of Leon Bourgeois, president of the French senate.

Dr. Gaston da Cunha, Brazilian ambassador to France and president of the council was in the chair. M. Bourgeois represented France and Arthur J. Balfour was the British delegate.

Italy, Spain, Belgium, Japan and China also were represented. It was stated by officials charged with the organization of the work of the conference that it was hoped the discussion of the Agenda would be completed by March 3.

Switzerland's refusal to allow league contingents to cross that country on their way to Lithuania, was expected to be discussed early during the meeting. While it was not expected the council would act upon suggestions that the capital of the league be removed from Geneva, such action was being discussed in league circles. One feature of the question is the difficulty of securing adequate hotel accommodations in Geneva for the next meeting of the assembly to be held in September, 1921.

WARNED OF REVIVAL OF GERMAN PROPAGANDA

INDIANAPOLIS, Feb. 21.—American Legion posts throughout the United States were asked last night by the legion's national headquarters here to watch for a revival of German propaganda in this country.

A bulletin sent out by the national headquarters said the object of the propaganda seemed intended to turn American sentiment against the allies, and to create "a powerful national political machine by the amalgamation of the disloyal elements in our population."

Mass meetings in New York, Philadelphia, Cincinnati, Chicago, Milwaukee, Louisville, Omaha and Cleveland have been planned, the bulletin said as "one of the first national manifestations" of the propaganda campaign.

The bulletin which was sent to all state headquarters of the legion, said:

"There has come to the attention of the national headquarters information indicating a move for a nation-wide revival of German propaganda activities in the United States which are the result of a carefully directed national campaign, the object of which seems to be:

"First: The disruption of the accord which exists between the UnitedStates and our allies with particular reference to France and Great Britain by the turning of American popular sentiment of these countries, and,

"Second: The methodical creation of a powerful national political machine by the amalgamation of the disloyal elements of our population and their elevation to a place of power in American affairs by the invisible influence of their organized minority.

"One of the first national manifestations of this activity will probably take the form of a series of mass meetings throughout the country, ostenalbly in protest against the occupation of the Rhine by French-negro troops from Africa. The alleged presence of French colonials is to be used as a motive to turn American sentiment against France. Negro troops were withdrawn from the French army of occupation months ago. While there, their conduct was excellent, according to official reports from the American ambassador at Paris to the state department in Washington.

"Identified with this movement are individuals whose disloyalty and whose efforts in the interest of Germany have been notorious in the past and who are now again in direct communication with Berlin.

"National headquarters has received reports of pro-German activities from many sections of the country which appear to connect directly with the national propaganda campaign here outlined.

"Department officials are requested to make note of any activities in their community and to forward actual and complete reports of same to national headquarters."

Lemuel Bolles, national adjutant of the Legion, said there was little he could add publicly at this time, but in a formal statement, supplementing the bulletin, he said: "The greatest check to a movement of this kind will come from from those citizens of Teutonic extraction of whose loyalty and sincerity there can be no doubt."

Russian engineers have found a method for using dried turf for fuel.

NOTICE OF SALE OF STOCK OF THE LOWELL ELECTRIC LIGHT CORP.

Notice is hereby given that 55 shares of the capital stock of The Lowell Electric Light Corporation will be sold at public auction on Wednesday, Feb. 23, 1921, at 11.30 a. m., at the sales room of R. L. Day & Co., 8 Congress street, Boston, Massachusetts.

Pursuant to an order of the Department of Public utilities and by order of the Board of Directors.

HENRY B. SAWYER, Treas.

LEGAL NOTICES

Commonwealth of Massachusetts:—
Middlesex, ss. Probate Court.

To the heirs-at-law, next of kin and all other persons interested in the estate of Helene Caron, sometimes called Marie Helene Caron, late of Lowell, in said County, deceased.

Whereas, a certain instrument purporting to be the last will and testament of said deceased has been presented to said Court, for Probate, by Alice Caron, who prays that letters testamentary may be issued to her, the executrix therein named, without giving a surety on her official bond.

You are hereby cited to appear at a Probate Court, to be held at Cambridge in said County of Middlesex, on the twenty-third day of February, A. D., 1921, at nine o'clock in the forenoon, to show cause, if any you have, why the same should not be granted.

And said petitioner is hereby directed to give public notice thereof, by publishing this citation once in each week, for three successive weeks, in The Lowell Sun, a newspaper published in Lowell, the last publication to be one day, at least, before said Court, and by mailing post-paid, or delivering a copy of this citation to all known persons interested in the estate, seven days at least before said Court.

Witness, George F. Lawton, Esquire, First Judge of said Court, this eighth day of February, in the year one thousand nine hundred and twenty-one.

F. M. ESTY, Register.

f10-14-21

Commonwealth of Massachusetts:—
Middlesex, ss. Probate Court.

To all persons interested in the estate of Edward H. Peirce, late of Lowell, in said County, deceased:

Whereas, Charles H. Eames, the executor of the will of said deceased, has presented for allowance, the account of his administration upon the estate of said deceased:

You are hereby cited to appear at a Probate Court, to be held at Cambridge in said County, on the eighth day of March, A. D., 1921, at nine o'clock in the forenoon, to show cause, if any you have, why the same should not be allowed.

And said executor is ordered to serve this citation by delivering a copy thereof to all persons interested in the estate fourteen days at least before said Court, or by publishing the same once in each week, for three successive weeks, in The Lowell Sun, a newspaper published in Lowell, the last publication to be one day at least before said Court, and by mailing, post-paid, a copy of this citation to all known persons interested in the estate seven days at least before said Court.

Witness, George F. Lawton, Esquire, First Judge of said Court, this seventeenth day of February, in the year one thousand nine hundred and twenty-one.

F. M. ESTY, Register.

f19-21-23

MORTGAGEE'S SALE OF REAL ESTATE

By virtue and in execution of the power of sale contained in a certain mortgage given by Charles G. Viau to the City Institution for Savings, dated December 31, 1919, recorded with Middlesex North District Deeds, Book 618, Page 123, of which mortgage the undersigned is the present holder, for breach of the conditions of said mortgage and for the purpose of foreclosing the same, will be sold at public auction on the premises hereinafter described on Thursday, the third day of March, 1921, at 11 o'clock a. m., all and singular the premises conveyed by said mortgage and therein described as follows:

"The land in said Lowell, situated on the westerly side of Lakeview ave, containing 8000 square feet, and thus bounded: Beginning at the northeasterly corner of the premises at a point in the westerly line of said Lakeview avenue which is distant southerly three hundred sixteen and 92-100 feet from a stone bound marking the intersection of the westerly line of said Lakeview avenue with the southeasterly line of Aiken street, said point of beginning being also at the southeasterly corner of a lot of land conveyed by the Proprietors of the Locks and Canals on Merrimack river to Athanasios Asimakopoulos by deed dated Aug. 29, 1919; thence running southerly on said Lakeview avenue, one hundred feet; thence turning westerly at a right angle with the westerly line of said Lakeview avenue on other land of said Proprietors, eighty feet to a point in the easterly line of a private passageway; thence northerly at a right angle with the last described line, on the easterly line of said private passageway, one hundred feet; thence easterly at a right angle with the last described line, on the southerly line of the land conveyed to Athanasios Asimakopoulos as aforesaid, eighty feet to the point of beginning; be said contents or any or all of said measurements more or less, and however otherwise said premises may be measured, bounded or described. Being the same premises to me conveyed by the Proprietors of the Locks & Canals on Merrimack River by deed dated Aug. 29, 1919, to be recorded herewith."

Said premises will be sold subject to all unsatisfied or outstanding tax-titles, municipal or other public taxes, assessments, liens or claims in the nature of liens, if any there are.

Terms: $1000 cash to be paid at the time and place of sale; other terms to be announced at the sale.

CITY INSTITUTION FOR SAVINGS,
Mortgagee and Present Holder of said Mortgage.
By Frank W. Hurd, Treasurer.
Lowell, Mass., Feb. 4, 1921.

f7-14-21

Commonwealth of Massachusetts:—
Middlesex, ss. Probate Court.

To all persons interested in the estate of David Benoit, late of Lowell, in said County, deceased:

Whereas, Ida J. Benoit, the administratrix of the estate of said deceased, has presented for allowance, the account of her administration upon the estate of said deceased:

You are hereby cited to appear at a Probate Court, to be held at Cambridge in said County, on the twenty-fifth day of February A. D., 1921, at nine o'clock in the forenoon, to show cause, if any you have, why the same should not be allowed.

And said administratrix is ordered to serve this citation by delivering a copy thereof to all persons interested in the estate fourteen days at least before said Court, or by publishing the same once in each week, for three successive weeks, in The Lowell Sun, a newspaper published in Lowell, the last publication to be one day at least before said Court, and by mailing, post-paid, a copy of this citation to all known persons interested in the estate seven days at least before said Court.

Witness, George F. Lawton, Esquire, First Judge of said Court, this eighth day of February in the year one thousand nine hundred and twenty-one.

F. M. ESTY, Register.

f2-14-21

Commonwealth of Massachusetts:—
Middlesex, ss. Probate Court.

Estate of Israel Menard, late of God's Falls in the State of New Hampshire, deceased, testate, represented insolvent.

The Probate Court for said County of Middlesex will receive and examine all claims of creditors against the estate of said Israel Menard and notice is hereby given that six months from the twenty-sixth day of January, A. D. 1921, are allowed to creditors to present and prove their claims against said estate, and that the Court will receive and examine the claims of creditors at the Probate court to be holden at Lowell in and for said County of Middlesex on Tuesday, the fifteenth day of March, A. D. 1921, and at the Probate Court to be holden at Cambridge in said County of Middlesex on Tuesday, the twenty-sixth day of July, A. D. 1921, at nine o'clock in the forenoon respectively.

PIERRE MORRIS, Executor.

A motor sled, to replace the primitive dog sled, has been invented by an Alaskan.

Tropical balsam wood is coming into use as a substitute for cork in some capacities.

LEGAL NOTICES

To the Honorable the Justices of the Superior court within and for the County of Middlesex:

Respectfully libels and represents Maria Kanelopoulos, of Lowell, in said County, that she was lawfully married to Antonas Kanelopoulos, now of Omaha, in the State of Nebraska, at Lowell, in said County of Middlesex, on the twenty-seventh day of June, A. D., 1920, and thereafterwards your libellant and the said Antonas Kanelopoulos lived together as husband and wife in this Commonwealth, to wit, at said Lowell; that your libellant has always been faithful to her marriage vows and obligations, but the said Antonas Kanelopoulos being wholly regardless of the same, at Lowell aforesaid, on Monday, the twenty-eighth day of June, A. D., 1920, and on other days thereafter, was guilty of cruel and abusive treatment towards your libellant.

Wherefore your libellant prays that a divorce from the bonds of matrimony may be decreed between your libellant and the said Antonas Kanelopoulos.

Dated this eighteenth day of October, A. D., 1920.

Witness to mark,
Harris Bacon.

Her
MARIA X KANELOPOULOS
mark

Commonwealth of Massachusetts:—
Middlesex, ss. Superior Court,
February 10, A. D., 1921.

Upon the foregoing libel, it is ordered that the libellant notify the libellee to appear before our Justices of said Court, at Cambridge, in said County, on the first Monday of March next, by causing an attested copy of said libel and of the order thereon, to be published in The Lowell Sun, a newspaper published in Lowell, in the County of Middlesex, once a week, three weeks successively, the last publication to be fourteen days at least before the said last mentioned day, and that an attested copy of said libel and order thereon be sent by registered letter to the residence of the libellee as set out in the libel—that he may then and there show cause, if any he have, why the prayer in said libel set forth should not be granted.

WM. C. DILLINGHAM, Clerk.

A true copy of the libel and of the order thereon.

Attest,
WM. C. DILLINGHAM, Clerk.

f12-19-21

Commonwealth of Massachusetts:—
Middlesex, ss. Probate Court.

To the heirs-at-law, next of kin, and all other persons interested in the estate of Annie F. Riney, late of Chelmsford, in said County, deceased.

Whereas, a certain instrument purporting to be the last will and testament of said deceased has been presented to said Court, for Probate, by Katherine M. Riney, who prays that letters testamentary may be issued to her, the executrix therein named, without giving a surety on her official bond.

You are hereby cited to appear at a Probate Court, to be held at Cambridge in said County of Middlesex, on the first day of March, A. D., 1921, at nine o'clock in the forenoon, to show cause, if any you have, why the same should not be granted.

And said petitioner is hereby directed to give public notice thereof, by publishing this citation once in each week, for three successive weeks, in The Lowell Sun, a newspaper published in Lowell, the last publication to be one day, at least, before said Court, and by mailing post-paid, or delivering a copy of this citation to all known persons interested in the estate, seven days at least before said Court.

Witness, George F. Lawton, Esquire, First Judge of said Court, this eighteenth day of February, in the year one thousand nine hundred and twenty-one.

F. M. ESTY, Register.

f19-21-25

Commonwealth of Massachusetts:—
Middlesex, ss. Probate Court.

To the heirs-at-law, next of kin, and all other persons interested in the estate of Elizabeth S. Saunders, late of Chelmsford in said County, deceased.

Whereas, a certain instrument purporting to be the last will and testament of said deceased has been presented to said Court, for probate, by Amos T. Saunders, who prays that letters of administration with the will annexed may be issued to him or to some other suitable person, the executor named in said will having declined to accept the trust.

You are hereby cited to appear at a Probate Court, to be held at Cambridge in said County of Middlesex, on the first day of March, A. D., 1921, at nine o'clock in the forenoon, to show cause, if any you have, why the same should not be granted.

And said petitioner is hereby directed to give public notice thereof, by publishing this citation once in each week, for three successive weeks, in The Lowell Sun, a newspaper published in Lowell, the last publication to be one day, at least, before said Court, and by mailing, postpaid, or delivering a copy of this citation to all known persons interested in the estate, seven days, at least, before said Court.

Witness, George F. Lawton, Esquire, First Judge of said Court, this seventeenth day of February in the year one thousand nine hundred and twenty-one

F. M. ESTY, Register.

f19-21-25

Commonwealth of Massachusetts:—
Middlesex, ss. Probate Court.

To the heirs-at-law, next of kin, and all other persons interested in the estate of Mary Emilie Long, late of Lowell, in said County, deceased

Whereas, a certain instrument purporting to be the last will and testament of said deceased has been presented to said Court, for Probate, by Alanson Long Daniels, who prays that letters testamentary may be issued to him, the executor therein named, without giving a surety on his official bond.

You are hereby cited to appear at a Probate Court, to be held at Cambridge in said County of Middlesex, on the first day of March, A. D., 1921, at nine o'clock in the forenoon, to show cause, if any you have, why the same should not be granted.

And said petitioner is hereby directed to give public notice thereof, by publishing this citation once in each week, for three successive weeks, in The Lowell Sun, a newspaper published in Lowell, the last publication to be one day, at least, before said Court, and by mailing post-paid, or delivering a copy of this citation to all known persons interested in the estate, seven days at least before said Court.

Witness, George F. Lawton, Esquire, First Judge of said Court, this seventeenth day of February, in the year one thousand nine hundred and twenty-one.

F. M. ESTY, Register.

f19-21-25

Commonwealth of Massachusetts:—
Middlesex, ss. Probate Court.

To the heirs-at-law, next of kin and all other persons interested in the estate of George H. Smith, late of Lowell, in said County, deceased.

Whereas, a certain instrument purporting to be the last will and testament of said deceased has been presented to said Court, for probate, by Herbert E. Ellis, who prays that letters testamentary may be issued to him, the executor therein named.

You are hereby cited to appear at a Probate Court, to be held at Cambridge, in said County of Middlesex, on the first day of March, A. D. 1921, at nine o'clock in the forenoon, to show cause, if any you have, why the same should not be granted.

And said petitioner is hereby directed to give public notice thereof, by publishing this citation once in each week, for three successive weeks, in The Lowell Sun, a newspaper published in Lowell, the last publication to be one day, at least, before said Court, and by mailing, post-paid, or delivering a copy of this citation to all known persons interested in the estate seven days at least before said Court.

Witness, George F. Lawton, First Judge of said Court, this fifteenth day of February in the year one thousand nine hundred and twenty-one.

F. M. ESTY, Register.

f15-21-23

LEGAL NOTICES

Commonwealth of Massachusetts:—
Middlesex, ss. Probate Court.

To the heirs-at-law, next of kin, creditors and all other persons interested in the estate of Mary Patten, who died in Lowell, in said County of Middlesex, intestate, leaving estate in said County of Middlesex to be administered, and not leaving a known husband or heir in this Commonwealth, and to the Treasurer and Receiver-General of said Commonwealth.

Whereas, a petition has been presented to said Court to grant letters of administration on the estate of said deceased to Albert O. Hamel, public administrator in and for said County of Middlesex:

You are hereby cited to appear at a Probate Court, to be held at Cambridge, in said County of Middlesex, on the twenty-fifth day of February, A. D., 1921, at nine o'clock in the forenoon, to show cause, if any you have, why the same should not be granted.

And the said public administrator is hereby directed to give public notice thereof, by publishing this citation once in each week, for three successive weeks, in The Lowell Sun, a newspaper published in Lowell, the last publication to be one day at least before said Court, and is further directed to deliver to the Treasurer and Receiver-General of said commonwealth a copy of said citation fourteen days at least before said Court.

Witness, George F. Lawton, Esquire, First Judge of said Court, this eighth day of February, in the year one thousand nine hundred and twenty-one.

F. M. ESTY, Register.

f10-14-21

NOTICE

Lowell, Feb. 19, 1921.

This is to certify that I, Albert P. James, will not be responsible for any claims, debts or any obligations contracted by anyone, in my name or behalf on or after this date.

(Signed) ALBERT P. JAMES.

TO LET

SINGLE ROOMS and kitchenettes to let with all conveniences. Tel. 1135-M.

STORE to let, large, light, rent reasonable, 482 Lawrence st. Inquire rear of store evenings.

FLAT of 6 rooms to let, all modern improvements. Adults preferred. Inquire 22 Lawton st.

ROOM to let, gentleman, large alcove room, every convenience, no other roomers. Tel. 1638-J.

SINGLE AND LIGHT housekeeping rooms to let, in first class condition; electricity. Rent reasonable. Inquire 563 Middlesex street. New White Way House. Under new management.

TWO ROOMS and kitchen to let, gas, Tuckart st, $1.50 week. Inquire at 313 Central st.

ROOMS to let in comfortable home of widow, with home privileges, 10 Brickett ave. Tel. 158-M.

TWO ROOMS for light housekeeping to let, 181 E. Merrimack st.

ROOMS to let; also furnished for light housekeeping, 2 and 3 rooms. 152 Appleton st.

TWO FURNISHED ROOMS to let for light housekeeping. We furnish everything—steam heat, electric lights. Inquire 18 Fourth st.

ALL KINDS OF SUITS, A. M. Bertrand, merchant tailor, 24 Middle st. Tel. 873.

ROOM to let, nicely furnished, steam heated, reasonable price. Write P-30, Sun Office.

FOR RENT new apartment, never been occupied, five rooms and bath, steam heat furnished, open plumbing, gas range, set tubs, hot and cold water, hard wood floors, curtained and screened. Lighted by both electricity and gas. $60 per month. Apply to Geo. W. Healey, 236 Westford st, Cor. Lane st.

FOUR-ROOM TENEMENT to let electric lights and bath, 26 Fourth st. Phone 3015-R.

5-ROOM TENEMENT to let, bath, hot and cold water, with modern improvements. $4 per week. Apply 85 Railroad st.

HELP WANTED

GIRLS—Experienced ring spinners for cotton mill out of town; new edition to mill necessitates increase, steady work, mill has been running full time for years without labor troubles or slack periods; good wages; good board and room. Family help accommodated and moved; representative of mill will interview interested parties Tuesday forenoon at Middlesex Service Bureau, 165 Middlesex st.

LADIES to take orders; outside work, salary and commission. Apply Mrs. Dempsey, 84 Bridge st, between 4 and 6.

FIREMEN, BRAKEMEN, beginners, $150- $200, later $300 monthly. Write (which position?) Railway, Sun Office.

CLERKS (men, women) over 17, for postal mail service, $125 month. Experience unnecessary. For free particulars of examinations, write R. Terry (former civil service examiner) 694 Continental Bldg., Washington, D. C.

EXPERIENCED MILLINERY trimmer wanted at once; also maker. Gove Co.

TABLE GIRL wanted. Apply 373 Central st.

WOMAN FINISHER wanted on coats, pants and vests; able to make button-holes, room 8, Associate bldg.

WANTED

ELDERLY LADY wants infant or small child to mind. Write P-43, Sun Office.

FOR SALE

PHONOGRAPHS, up-to-date, all sizes, no money down; 1 month free trial; easy monthly payments. Write or call. G. Williams, 41 Sawtelle place.

PIANO for sale, new upright, only $325, at 760 Bridge st. Tel. 3491-M.

STRICTLY FRESH EGGS for sale, 60c dozen, 59 Grove st.

BOY'S TUXEDO SUIT. Size 38. Price $15. Boy's custom made suit, cost $70. Sell for $15. Write P-49, Sun Office.

COLLIE and shepherd pups for sale, others. 50 Lakeview ave. Phone 5657.

W. A. LEW

Steam and dry cleaning and dyeing for men and women. Work, first class; prices reasonable.

49 John St. Tel. 4336

PROFESSIONAL

Frederick Dugdale, M. D.

—SPECIALIST—

SKIN, BLOOD AND NERVOUS DISEASES

RHEUMATISM, neuralgia, neuritis, lumbago, sciatica, rheumatoid, arthritis, gout, catarrh, epilepsy.

CANCER, TUMORS, piles, fistula and rectal diseases WITHOUT THE KNIFE

EYE, ear, nose, throat, stomach. Investigate methods of treatment.

LOWELL OFFICE, 97 CENTRAL ST.
Hours: Wed. and Sat., 2-4, 7-8.
Consultation. Examination. Advice
—FREE—

LEO DIAMOND

Always Pays the Highest Prices for Your

LIBERTY BONDS

ROOM 12
118 Central Street Strand Building
OPEN EVENINGS

REAL ESTATE FOR SALE

REAL ESTATE FOR SALE

In Dracut, just over the Lowell line on Lakeview avenue, the land and buildings formerly occupied by the Eastern Massachusetts Street Railway Company, consisting of 16,000 square feet of land with buildings thereon, as follows:

Three large car houses and a small building used as a Waiting Room, all fronting on Lakeview Ave. In the rear is a stable suitable for ten horses, a building formerly used as a blacksmith shop, a wagon shed and a 2-tenement house.

The buildings contain substantially 100,000 feet of A 1 lumber and over 100,000 feet of 2 inch planking, roof and side boarding, finish boards, etc., and are well worth the attention of builders who might prefer to use this lumber for other building purposes.

Inquiries should be addressed to
THOMAS LEES, Manager,
1469 Middlesex St.,
Tel. [illegible] Lowell, Mass.

NEAR ANDOVER ST.

2½ story 6 room house, poultry houses for 60 hens, 9000 feet of land.

$3000, One-Half Cash

NEAR CHELMSFORD ST.

2 tenements, 6 rooms each, 2 minutes from electrics.

$4450. with $650 Cash

C. W. JOHNSON & SON
Contracting, Building and Real Estate Agency
207 Bradley Bldg. Tel. 4788-W

THE OPPORTUNITY of a life time. Splendid hardwood lands in Antrim, Kalkaska and Otsego counties, Mich., at only $15 to $30 per acre. Easy terms. Excellent location near markets, schools, R. R., lakes and streams. It costs nothing to investigate. Write for big free booklet. Swigart, S-1252, First National Bank Bldg., Chicago, Ill.

DANDY 8-ROOM HOUSE for sale, near Lawrence st., large yard, $300 cash. Easy terms. Price $1500. D. F. Leary, Hildreth bldg.

8-ROOM HOUSE for sale near Bleachery station, newly painted and papered inside, fruit trees, large yard, now vacant. Buy at once and move in. Price $2500. D. F. Leary, Hildreth bldg.

2-TENEMENT HOUSE for sale, near London st, yearly rental nearly $300. Cash required, $300. Easy terms. Price $3100. D. F. Leary, Hildreth bldg.

LOST AND FOUND

WILL THE PERSON who took the pocketbook containing sum of money and rosary beads with owner's name on cross from Kresge's 5 and 10c store, kindly return rosary beads to 100 Bourne st. No questions asked.

POCKETBOOK with $15 in bills lost between Lawrence and Hudson sts. R. B. Camara, 9 Clark court, Lawrence st. Reward.

20 DOLLAR BILL lost near the corner of Gorham and Elm streets or in the grocery store at the corner. Reward if returned to 22 Auburn st.

DANCING

DANCING—Mr. T. E. Stanton's dancing school at Merrimack hall, 212 Merrimack street, is now open every Thursday. Adults in ball room dancing, 8 to 10.15 p. m. Children's class in dancing, 4.15 to 6 p. m. Private lessons, 6 to 8.

SPECIAL NOTICE

TRAINED MATERNITY NURSE—Mrs. Battle. Write 4 Hall place. Will call.

GRADUATE CHIROPODIST will call to your home by appointment. Mrs. Mary E. McCarron. Tel. 1545-J.

WHITEWASHING, kalsomining, plastering, repairing of all kinds neatly done. (Journeyman plasterer and cement worker.) 37 Pond st. Phone 1545-W. D. F. Roche.

DRESSMAKING of all kinds. Mrs. John Dionne, 52 Grand st. Tel. 4157-W.

CHIMNEYS—Swept and repaired. Wm. Cloutier, successor to W. H. Limberg. Yard, 59 Fulton st. Tel. 6393.

HAVE YOUR OLD CARPETS made into new rugs. Carpets and rugs cleaned. Prices reasonable. Economy Rug Works, 601 Middlesex st. Phone 555.

UPHOLSTERING, furniture repairing. G. Gott, 284 Bridge st. Tel.

ROOMS PAPERED, $1.50, paper and labor included. H. J. McCarthy, 641 Broadway. Tel. 5349-W.

PIANO TUNERS

J. KERSHAW, pianos and organs tuned and repaired, 50 Humphrey st. Tel. 574-M.

STOVE REPAIRS

THE QUINN STOVE REPAIR CO. is now located at 140 Middlesex, Cor. Elliot st. Grates, linings and other parts to fit all stoves and ranges are carried in stock. Work promptly attended to by expert repair men. Tel. 4170.

ROOFING

ROOFING and expert roof leak repairing of all kinds. No job too large or too small. All work guaranteed. Estimates free. King the roofer, 7 Leverett st. Phone 5959-W.

CHIMNEY and slate roof repairing of all kinds, poor draft and smoky chimney a specialty; chimneys cleaned. J. M. Kelley, 131 Appleton street. Tel. 4711-M.

Iron and Steel

BARS, IRON, STEEL BEAMS

Anything made of iron we make it.

Donnelly Iron Works Inc.
LOWELL

AGENTS WANTED

RELIABLE MAN wanted to address envelopes, mail samples, etc. Steady home work evenings. No canvassing. $15. to $30 per 1000. Excellent opportunity. Enclose stamp for sample. Box 523.

TRAINS TO AND FROM BOSTON

Southern Division

To Boston Lve.	To Boston Arr.	Fr. Boston Lve.	Fr. Boston Arr.
6.20	6.42	2.30	3.17
6.23	7.26	6.05	7.03
6.41	7.27	7.35	8.29
6.51	7.35	n8.15	9.34
b6.53	7.55	9.00	9.53
7.12	[illegible]	10.00	10.50
7.56	8.37	11.25	12.09
9.01	9.42	12.30	1.11
10.05	10.48	h1.05	2.03
11.13	11.56	2.15	3.15
11.10	1.00	2.55	3.41
1.47	2.35	4.01	4.42
2.45	3.42	4.05	5.24
b3.20	4.12	5.00	5.42
4.00	4.45	b5.21	6.43
4.12	5.25	5.35	6.55
5.24	[illegible]	[illegible]	7.13
5.33	6.14	[illegible]	7.23
b6.05	7.05	[illegible]	8.41
6.25	[illegible]	[illegible]	9.11
8.26	9.10	10.30	11.40
9.55	10.41	11.30	[illegible]

Portland Division

To Boston Lve.	To Boston Arr.	Fr. Boston Lve.	Fr. Boston Arr.
6.33	7.36	x6.35	8.31
[illegible]	12.15	10.35	11.38
5.14pm	5.56	3.25	4.40
7.10	[illegible]	5.14	6.17
10.20	11.53	6.35	8.15
		9.53	11.15

Sunday Trains
Portland Division

To Boston Lve.	To Boston Arr.	Fr. Boston Lve.	Fr. Boston Arr.
12.07	1.20	3.29	4.43
8.40	[illegible]	5.10	6.45
5.26	7.15	8.45	9.50
8.55	10.05		

Sunday Trains
Southern Division

To Boston Lve.	To Boston Arr.	Fr. Boston Lve.	Fr. Boston Arr.
6.44	7.30	8.45	9.35
6.51	7.35	10.00	10.29
9.25	9.55	11.30	12.09
9.10	10.12	1.00	2.04
10.20	11.57	5.30	[illegible]
1.52	3.33	7.15	8.25
5.28	6.00	3.00	5.45
6.34	7.20	5.30	8.12
8.24	9.10	9.15	10.34
8.46	9.20	10.45	12.01
9.50	10.45		

b via Bedford; x via Salem Jct. x via Wilmington Jct. n not holidays. h Sat. only.

BUDGET MEANS $35 TAX RATE

Mayor Sets Figure at That Sum Unless Council Cuts Estimates

An Expenditure of More Than Million Over Last Year Called For

When the municipal council had been called to order today for the consideration of the annual budget, Mayor Perry D. Thompson carefully adjusted his hornbow glasses and, leaning forward in his chair, delivered a pointed address to his associates on the extravagance that had characterized the making up of the tentative estimates in the plan for city expenses for the year.

Assuming the austere manners of a school master he pointed out that the budget, as it had been prepared, contemplated expenditures that would make necessary a tax rate that would startle citizens. He referred to a statement furnished by City Auditor J. Joseph Hennessy which showed that the estimates for the budget, with the items that have already been eliminated, called for an expenditure of $4,450,557.47 during the year.

More Than a Million

"This means the expenditure of nearly a million dollars more than was spent last year," said the mayor. "The present estimates demand a tax rate of $35.

"I have been over the budget carefully for all of the departments that I have under my control, and I have cut out every possible item of expenditure that is not absolutely necessary. I would like to have all of the other members of the council take the budget tomorrow and go over their estimates and eliminate every item that can be eliminated without crippling any of the departments, and put on each page the very lowest sum on which each department can be run."

More for Sinking Fund

The mayor read a letter from Austin K. Chadwick, asking for an appropriation of $5000 in addition to the sum named in the budget, to take care of the depreciation in the value of securities held in the sinking fund to redeem high school loans coming due in April, and for $14,000 each year until 1926 to care for depreciation in security values on the loan for new schools.

J. Joseph Hennessy, city auditor, questioned whether the money for years later than the present could lawfully be appropriated for the purposes named. He said the letter of the commissioner did not show how much money was needed anyway.

Small Increase in Valuations

The mayor asserted that the assessors were of the opinions that there would be no large increase in valuations this year, and that it was probable that no more than a normal increase could be expected. He thought, he said, that the increase probably would not exceed $2,000,000 or $3,000,000.

"That means an $8 increase in the tax rate," said the mayor. "In justice to our industries, if the city is to grow and prosper, that rate must be made more reasonable. There are the many small home owners also to consider. They are the backbone of the city. You do not find the red flag of anarchy hung outside the home of a man who owns his own house. We must not give the anarchy propagandists a chance to say that the city is against those who would have their own homes by claiming that the tax rate is too high."

Marchand After Information

Mr. Marchand sought for information about the double platoon system.

The mayor informed him that the system went into effect early last year and that there was little increase in the budget this year on that account. We can make cuts elsewhere that will take care of that."

It was voted to adjourn to 10 o'clock Wednesday for a regular session at which the budget will not be considered, as the commissioners expressed a desire to have more time for the study of proposed cuts.

A session at which the mayor will expect that considerable reductions will have been made by the different commissioners will be held Thursday morning at 10 o'clock.

REBUILD FLESH
FATHER JOHN'S MEDICINE
IS PURE WHOLESOME NOURISHMENT

Dr. P. J. Meehan
has removed his offices
from 228 Worthen St.,
to 282 APPLETON ST.
Phone 543-R

M. H. McDONOUGH SONS
PARLORS
176 GORHAM ST.
TEL. 906W
UNDERTAKERS

THE FUNERAL CHURCH
INSPECTION INVITED AT ANY TIME. CONNECTED WITH THE ESTABLISHMENT OF UNDERTAKER GEORGE W. HEALEY. 236 WESTFORD ST., COR. LANE ST. TEL. 1792-W.

FUNERAL NOTICES

GAUDETTE—Died in Lowell Feb. 19, 1921, Mrs. Modest Gaudette, wife of Aurele Gaudette, aged 66 years, 2 months, 13 days. Funeral service: 35 Brookside street, Tuesday, February 22, at 8 o'clock a. m. Requiem high mass at St. Louis' church at 9 a. m. Relatives and friends invited. Undertakers A. W. St. Lawrence.

HYNES—Died February 20, Patrick Hynes. Funeral will take place on Wednesday morning at 8.30 o'clock from his late home, 143 Church street. Solemn high mass of requiem will be sung at St. Peter's church at 9.30 o'clock. Burial will take place in St. Patrick's cemetery. The funeral arrangements will be in charge of Undertakers M. H. McDonough Sons.

ANDERSON—Died at Wamesit, Mass., Feb. 20th, 1921, at his home, off Main street, Caristian Anderson. Funeral services will be held at Saunders' funeral home, 217 Appleton street, on Tuesday afternoon at 2 o'clock. Friends are respectfully invited. William H. Saunders in charge of funeral arrangements.

SCOLLAN—The funeral of Owen A. Scollan will take place Wednesday morning at 8 o'clock from his home, Mt Pleasant street, North Chelmsford. At 9 o'clock a mass of requiem will be sung at St. John's church. Burial will be in the family lot in St. Patrick's cemetery. Motor cortege. The funeral will be under the direction of Undertaker James F. O'Donnell & Sons.

WALSH—Died Feb. 19th, in this city, Mrs. Jane Miller Walsh, aged 71 years and 12 days, at her home, 9 Corner street. Funeral services will be held at 9 Corner street, Wednesday afternoon at 2 o'clock. Friends are invited without further notice. Burial private. Please omit flowers. The funeral arrangements are in charge of Undertaker George W. Healey.

REQUIEM MASSES

RABBITT—Anniversary mass of requiem for the repose of the soul of Mary Rabitt, Feb. 22, at 8.45 at the Sacred Heart church.

LEE—There will be a month's mind mass of requiem Tuesday morning, Feb. 22 at 8 o'clock at St. Patrick's church for Mrs. Maria Lee.

MALONEY—There will be an anniversary mass of requiem Tuesday morning at 8.30 at the Immaculate Conception church for Mrs. Margaret Maloney.

KELLY—A month's mind requiem mass for Mr. Henry F. Kelley will be celebrated at St. Peter's church Wednesday morning, Feb. 23, at 8 o'clock.

McCANN—There will be an anniversary high mas for Mrs. Helen Riley McCann at the Sacred Heart church Wednesday morning at 8 o'clock.

CARD OF THANKS

We wish to express our sincere thanks to relatives, friends and neighbors for their expresions of sympathy, kind acts and beautiful floral and spiritual offerings during our recent bereavement. Their kindly efforts to lighten our sorrow are deeply appreciated.

MR. PATRICK FLYNN AND FAMILY.

CARD OF THANKS

I, the undersigned wish to thank my friends, relatives and neighbors for the many acts of kindness shown me during the sickness and loss of my beloved wife. Their thoughtful deeds will be gratefully remembered by me.

MR. WILLIAM MAHER.

AMERICAN LEGION

Ex-service men, convalescing from wounds received in the world war, will be the guests of the local post of the American legion, Legion hall, Dutton street, next Thursday evening. All the veterans able to leave the hospital will be invited to attend the entertainment to be provided. They will be conveyed to this city in automobiles loaned for the purpose. The entertainment of the evening will include, a basketball game, and a dance. The Red Cross is co-operating with the legion in the affair. There will be a meeting of the legion relife committee tonight. All those who have filed claims for assistance or who wish to do so should be present.

There Is No Time Like The Present

Buy for Easter Now and Don't Wait Until Prices Advance in the Spring

"There is a time for some things, and a time for all things; a time for great things, and a time for small things."—Cervantes

The time for great things in the clothing line is today, and the place is the Merrimack Clothing Company, "across from city hall." Don't be fooled in the belief that Spring prices will be more inviting than they are at present. They won't. They will be higher—much higher than they are at the great $20,000 Under Cost Sale" now going on at the Merrimack Clothing Co. and our honest advice to the buying public is to invest its money at the rare bargain rates that now prevail and not wait. By purchasing now you will save very materially.

Remember that Easter is only a few weeks away and by that time prices will have gone back to where they were a year or more ago. You remember what you paid for a suit or overcoat at that time? Why wait until then when you can get just what you want now, and at prices one-half and less than what you will be obliged to pay in the course of a month.

Some of the biggest bargains in boys' suits and overcoats ever offered are to be had at this wonderful price-slashing event. A suit that you can get for $10 or $12 will cost you $20 at Easter. Need we say more? In the women's department and men's department, bargains of equal value are to be found.

As Cervantes once said: "There is a time for great things," and that time in the clothing trade is the present, and the Merrimack "$20,000 Under Cost Sale" is the place. We've warned you in time, so don't blame us if you miss your opportunity.—Adv.

DEATHS

WEBSTER—Mrs. Ellen F. Slavin Webster died Feb. 18 at her home, 17 Ralph street. She is survived by five children, Anna R., Frederick J., James H., Helen and Mae S. Webster, three sisters, Misses Mary and Rose E. Slavin and Mrs. John H. McNabb, and a cousin, James E. Slavin.

WALSH—Mrs. Jane Miller Walsh died Saturday at her home, 9 Corner street, aged 71 years and 12 days. She is survived by her husband, James Walsh; one son, James Walsh, Jr., of this city, and a daughter, Mrs. Herbert D. Bixby of Cleveland, Ohio.

ANDERSON—Christian Andeson, a resident of Wamesit for the past 25 years, died yesterday morning at his home off Main street at the age of 47 years, 1 month and three days. He is survived by his wife, H. Bothilda Andersen; one brother, John Andersen of Wamesit, and three sisters in Denmark. Mr. Andersen was a member of Loyal Wamesit lodge, I.O.O.F., M.U., and Station Employes association of the Boston & Maine railroad. The body was removed to Saunders' funeral home, 217 Appleton street.

HYNES—Patrick Hynes, a well known and highly respected resident of this city, died at St. John's hospital, after a brief illness, early yesterday morning. He leaves a wife, Margaret M.; three children, William, Thomas and John; five sisters, Mrs. Mary Conlon, Mrs. Nora Lacey, and Mrs. Margaret Sheedy of Lowell, Misses Bridget and Catherine Hynes in Ireland; three brothers, John of Lowell and Michael and William in Ireland. The body was removed to his home, 143 Church street, this afternoon by Undertakers M. H. McDonough Sons.

NOEL—Philias Noel died last evening at his home, 2 rear of 24 Coolidge street, aged 51 years. He leaves his wife, Marie Noel; four brothers, John Noel of Lowell and Eugene, Napoleon and Telesphore Noel, all of Canada, and two sisters, Mrs. Alphonse Larose and Mrs. Louis Demers, both of Canada.

GAUDETTE—Mrs. Aurele (Buote) Gaudette died Saturday afternoon at the home of her son, Fred Gaudette, 35 Brookside street, aged 67 years. She is survived by her husband; six sons, Fred, Jerry, Medric of Lowell, and John and Manuel of Rumford, Me., and Friard of British Columbia, and two daughters, Mrs. Joseph Arsenault and Mrs. Phil Doucet of Lowell and 14 grandchildren.

COX—James Joseph Cox, Cox, son of Owen E. and Catherine Hyland Cox, died Sunday night at the home of his parents, 25 Ash street, after a short illness, aged 6 years, 2 months and 23 days. Besides his parents, he leaves one sister, Cecelia, and one brother, John E.

SCOLAN—Owen A. Scollan, a well resident of North Chelmsford, died this morning at his home Mt. Pleasant street. Deceased will be missed by the residents of the north village having been custodian of the town buildings for the past 20 years and for 15 years he was the school janitor. Of a kindly nature and sunny disposition he was the friend of every child in the town because of the never failing responsibility he felt for each pupil. He is survived by one son, Michael J., one granddaughter, Mary, two brothers, Patrick of Autralia, and Michael of New Haven, Conn., two sisters, Mrs. John Conroy of Meridan, Conn., and Mrs. Bridget Gill, the latter in Ireland. He was a member of Div. 1, A. O. H., and the Holy Name society of St. John's church.

KARADEMOS—Ellen Karademos, age 47 years, died last night at St. John's hospital. She is survived by her husband, James. Her body was taken to the funeral chapel of Undertakers James F. O'Donnell & Sons.

FUNERALS

CONROY—The funeral of John J. Conroy took place yesterday afternoon at 2.30 o'clock from his home, 80 Fourth street, and was largely attended. There were many flowers. The bearers were John Winn, James McCafferty, Thomas Fee and Hugh Rooney. Burial was in the family lot in St. Patrick's cemetery, where Rev. James F. Lynch conducted the committal service. The funeral was under the direction of Undertaker George W. McKenna had charge.

DOUGLASS—The funeral of Charles A. Douglass took place from his home, 918 Moody street yesterday afternoon at 2.30 o'clock. The services were conducted by Rev. Arthur G. Lyon, pastor of the Pawtucket Congregational church. Appropriate selections were sung by Miss Amy L. French and Winthrop C. Bartlett. The house was filled with relatives and friends and there were numerous flowers. The bearers were Frederick L. Balcom, Benjamin Beale, Frederick P. Folsom and Thomas F. Lyons. Burial was in the family lot in the Westlawn cemetery. The funeral arrangements were in charge of Frederick W. Balcom, under the direction of Underwriter George W. Healey.

NEBES—The funeral services of Mrs. Elizabeth Nebes were held Saturday afternoon at her home, 743 Chelmsford street, and were largely attended. Rev. Caleb E. Fisher, D.D., pastor of the First Universalist church, officiated. There was appropriate singing by Mrs. Fred L. Roberts. There were many flowers. The bearers were William Nebes, Walter Williams, Warren Colburn and Arthur French. Burial took place in the family lot in the Edson cemetery, where the committal service was read by Rev. Dr. Fisher. The funeral arrangements were in charge of Undertaker William H. Saunders.

POSTANA—The funeral of Mrs. Joaquim Postana took place Saturday afternoon from her home, 38 South street. Services were held in St. Anthony's church, Rev. John Perry officiating. Burial was in St. Patrick's cemetery. Undertakers M. H. McDonough were in charge.

WEBSTER—The funeral of Mrs. Ellen F. Slavin Webster took place this morning at 9 o'clock from her home, 17 Ralph street, and was largely attended. At St. Peter's church at 10 o'clock a solemn high funeral mass was sung by Rev. Francis L. Shea, assisted by Rev. Rev. Daniel J. Heffernan as deacon and Rev. Peter Linehan as sub-deacon. The choir sang the Gregorian chant, the solos being sustained by Miss Mary Rynne and Miss Florence Hague and James E. Donnelly. There was a profusion of floral and numerous spiritual offerings. The bearers were Messrs. Daniel H. Walker, Cornelius F. Sullivan, Thomas H. Welch, Thomas McKenna, Michael F. Donahue and J. Victor Carey. Burial took place in St. Patrick's cemetery, where the committal prayers were read by Rev. Fr. Shea, assisted by Rev. Fr. Heffernan. The funeral arrangements were in charge of John H. McNabb, under the direction of Undertakers M. H. McDonough Sons.

Coughed for 2 Years Ordered to Denver

Doctor Said She Couldn't Get Well in Illinois, But She Did

"I had a very bad cough for 2 years, all the time, day and night. Could sleep but little. I tried everything but got no relief. Finally my doctor said he could do no more for me, that I had better go to Denver as I couldn't live in Illinois. Then I tried Milks Emulsion. From the very first it helped me. By the time I had taken 15 bottles my cough left me entirely. I have gained in strength and flesh and am now in perfect health."—Mrs. Alice M. Huntley, 182 No. Pearl st., Galesburg, Ill.

Build up your system and give it a chance to fight off disease. Milks Emulsion costs nothing to try and it has done the work for thousands of others.

Milks Emulsion is a pleasant, nutritive food and a corrective medicine. It restores healthy, natural bowel action, doing away with all need of pills and physics. It promotes appetite and quickly puts the digestive organs in shape to assimilate food. As a builder of flesh and strength, Milks Emulsion is strongly recommended to those whom sickness has weakened, and is a powerful aid in resisting and repairing the effects of wasting diseases. Chronic stomach trouble and constipation are promptly relieved.

This is the only solid emulsion made, and so palatable that it is eaten with a spoon like ice cream. Truly wonderful for weak, sickly children.

No matter how severe your case, you are urged to try Milks Emulsion under this guarantee: Take six bottles home with you, use it according to directions and if not satisfied with the results, your money will be promptly refunded. Price 75c and $1.50 per bottle. The Milks Emulsion Co., Terre Haute, Ind. Sold by Fred Howard and all first class druggists.—Adv.

TAX RETURNS
Assistance rendered on both Federal and State Returns.
604 SUN BUILDING
1010—Telephones—5195

'AT ROGERS HALL

Concert by Harvard Instrumental Clubs and Quartet

The 46 members of the Harvard Instrumental clubs, together with a double quartet from the university's Glee club, gave a varied and spirited program at Rogers Hall Saturday evening, for the building fund of that institution. A dance followed the entertainment given by the young men from Cambridge, and many of the numbers were accompanied by the jazz section of the instrumental society.

Negro melodies, Strauss flowing waltz, "The Thousand and One Nights," Foote's "Bedouin Love Song," and some jazz selections, were effective portions of the concert. A Lowell man, W. B. Martin, was the solo artist in Bendemeer's Stream," while amusing pianologues were given by Messrs. Taussig and Strauss.

MEN'S MEETING

At the Y. M. C. A. Addressed by Bishop Hughes

"The more we get away from our simple childish faith, the more unnatural we are," declared Bishop Edwin H. Hughes yesterday afternoon, at the men's meeting held in the Y.M.C.A. building. The well known Boston churchman pointed out that Christ offered a child as an example to us, rather than even the most pious of venerable Christians, strong and enduring in the godly life.

He called the attention of his audience to the fact that to be successful in business, it is necessary to toil for many years. And he stated that to be successful in the far more important thing, the art of beautiful living, lengthy labor is also essential.

Preceding the address of the bishop, selections by a quartet were interspersed with community singing led by Industrial Secretary Hockman.

Bishop Hughes was introduced by General Secretary H. F. Howe, who acted as chairman of the gathering. An attendance of one hundred was secured, in spite of the blizzard.

BLEACHERY COMPANY KEEPS ROAD OPEN

The Lowell Bleachery company had two large auto trucks, equipped with plows, working from noon yesterday until 9 o'clock this morning opening up the main road from the Bleachery plant to Woburn. The trucks worked steadily during the storm yesterday afternoon and made travel easier along the Boston road as far as Woburn. Other streets opened up by the trucks were Carter, and Bleachery street to Moore. The work was directed by John MacLean, yard master for the Bleachery company.

This morning the regular truck-load shipments, which are sent daily to Boston from the Bleachery, were sent over the road. As far as could be learned, the Bleachery company was the only Lowell firm to have trucks out on the roads clearing them in accordance with an agreement made some time ago among truck owners all over the state, to keep the roads open during severe storms.

MATRIMONIAL

Mr. John Adam Svedberg and Miss Ida Phil were married Saturday afternoo at the home of the bride's father, Mr. Carl G. Phil, the ceremony being performed by Rev. Axel A. Rosenberg. The couple were attended by Mr. and Mrs. I. Burnette Sweatt. The couple will make their home in this city.

DIED SUDDENLY

After braving the storm to buy confectionery and fruit for members of his family, Philias Noel, aged 51 years, dropped dead upon reaching his home early last evening. Mr. Noel, whose home is at 2, rear 24 Coolidge street, went to a neighboring store for the purchase of delicacies and it is believed the walk through the deep snow was too much for him. Medical Examiner T. B. Smith was notified and he later viewed the body, giving the cause of death as heart trouble. Deceased was employed as a weaver at the Tremont & Suffolk mills and worked up to Friday night. He leaves to mourn his loss his wife, Mrs. Marie Noel; four brothers, John Noel of this city; Eugene, Napoleon and Telesphore Noel of Canada and two sisters, Mrs. Alphonse Larose and Mrs. Louis Demers, both of Canada.

SUN BREVITIES

Best printing. Tobin's, Associate bldg

R. Girard Johnston, Hats, Elite Shop

Merrimack Laundry. Tel. 2699.

Fire and liability insurance. Daniel J. O'Brien, Wyman's Exchange

Mr. Fred J. Nevery, manager of the Rialto Cloak and Suit store is in New York selecting advance spring models.

Mr. Thomas J. McAvoy [illegible] Cronin, Miss Katherine P. O'Brien and Miss Mary Maguire of Dracut, are in New York for the holiday week.

Cards have been received in this city announcing the marriage of Miss Esther Emery Cole and Mr. George Henry Spillane, superintendent of the John Hancock Insurance Co., in Lowell, on Monday, Feb. 7, at North Chelmsford.

A gathering of little folk took place at the home of Mr. and Mrs. T. J. Coombs, 122 Third street, Saturday afternoon, the occasion being the observance of their daughter, Mildred's, 12th birthday. Miss Mildred was showered with congratulations and best wishes and was presented numerous gifts by her young friends. Entertainment numbers were given, games were played and luncheon was served. Present from out of town were Mrs. Elizabeth Kennedy and daughter, Doris, of Bucksport, Me.

The teacher shortage last year caused the closing of 20,000 schools in the United States.

HAD NO CAUSE TO WORRY

Man Charged With Non-Support Said Wife Was Working

John Wszez appeared in the police court on two charges this morning, drunkenness and failure to support his wife since November 1. He admitted both allegations, and gave as a reason for non-support of his wife and family the fact that she has been working.

He was sentenced to the house of correction for five months, $3 per week to be given to his wife during that period. When informed through an interpreter of the sentence, he proclaimed a willingness to present half his weekly wages to his family, but Judge Enright at first discredited this promise and declared that as he had not devoted any money at all to caring for his family, the sentence would stand. The wife, however, pleaded for another chance for Wszez, on condition that he do better, and this was finally granted. Sentence was suspended for six months, on condition that he pay the probation officer $10 weekly towards the support of his family. Wszez has been residing in Lawrence and allowing his wife and children to shift for themselves.

McLaughlin Defaulted

John A. McLaughlin, who recently appeared in court charged with larceny of cigars and agreed to make restitution, failed to pay and was not present when his case was called on continuance this morning. The defendant stated that he was a resident of Charlestown and was released on his own recognizance on condition that he make good the amount of $8, the value placed on the cigars by their owner. His case has been called on two occasions since then, and he has not been present or heard from. He was today ordered defaulted, and a warrant was issued for his arrest.

Marion Silva, 19, and Mary Dominick, 18, were each sentenced to the reformatory for women. Officer Cooney testified that he had known the defendants since July, and had warned the Dominick girl to return to her home at Woonsocket. She refused to do so, stating that she was doing no wrong and chose to remain here. Officer Mahan stated that he had seen them every night during the summer, and that their conduct had been suspicious. Officer Moore also testified to acquaintance with them, and to the nature of their habits.

The Dominick girl declared that part of the testimony against her was a lie, and said that she wished to remain in Lowell because she had a job here. She denied improper conduct as did the Silva girl. Both admitted that they were under a doctor's care. The Dominick girl is also known as Gladys Brown.

Where Did He Get It?

It was testified by the police officer who arrested him that James Fox, who appeared before the court on drunkenness charges, was helplessly drunk when he was taken into custody, and had to be carried to the station. Fox is a one-legged man, and this is his third offence in the matter of drinking too liberally. In each case, it was testified, he has been unable to walk, and has had to be assisted by police officers. He was given a suspended sentence to the state farm, and warned by Judge Enright that another offence will mean the removal of the suspension, which is of six months' duration.

Other Offenders

Louis Beault, charged with drunkenness, broke a window while in that condition, it was testified by Officer James J. Mahan, who made the arrest. While at Market and Suffolk streets, the officer heard the smashing of glass, and found that the defendant had careered into a window. His brother was striving to assist him home. It was stated, however, that Beault has paid for the damage which he caused, and in view of this fact, together with the fact that it was his first offence, the case was placed on file.

The case of Thomas F. Donnelly, charged with drunkenness, was continued to February 23. Officer Jeremiah J. Dooley made the arrest.

HOLD MASS MEETING

Girls' Community Service Club Votes to Continue Activities on Its Own Responsibility

Despite the decision of the directors of Lowell Community Service to sever all connections with the Girls' Community Service club after the present month, the girls' organization voted at a mass meeting held Saturday night in the Runels building, that it should continue by itself, a separate institution, assuming entire responsibility for all expenses. Previously, the club has been assisted in financial and other ways by Community Service, Inc.

Miss Bawita Lawler, present director of the club addressed the meeting on the record of the organization, and intimated that it warranted its continuance. It was the unanimously voted to continue the club in its present quarters by reducing the overhead expenses.

The following committees were named and arrangements made for their meetings: nominating committee, to meet next Monday evening at 7 o'clock; constitutional committee, to meet next Wednesday evening at 7 o'clock to draw up a new constitution; name committee to meet Thursday evening at 7 o'clock to consider the choice of a new name for the club. The reports of these committees will be submitted for action by the body at the next regular club meeting, Monday, February 28, at 7.30 o'clock. At this meeting also, new officers will be elected.

American exports to Spain increased 240 per cent from 1914 to 1919.

Lake Erie is 330 feet higher than Lake Ontario.

In Girlhood and Womanhood

Batavia, N. Y.—"I have always been very thankful for what Dr. Pierce's Favorite Prescription did for me. When I was a girl in my teens I caught a severe cold which seemed to settle all through my whole system. I became bloodless and I was in a wretched condition, weak and nervous and was not able to be out of bed when I began taking the 'Favorite Prescription', and it completely restored me to health. 'Favorite Prescription' is the best medicine a girl can take when growing into womanhood."—MRS. EMMA McCLURG, 34 Walnut Street.

All druggists sell the "Prescription" in tablets or liquid.

CATHOLIC NEWS

At all the masses at St. Patrick's church yesterday announcement was made that a two weeks' mission will open at the church Mar 6. The first week will be for the women of the parish and the second for the men. The mission will be preached by Dominican fathers. The parish mass at St. Patrick's yesterday was celebrated by Rev. Jos. A. Curtin, while the sermon was given by Rev. Dr. James A. Supple. A meeting of the Holy Name society will be held Thursday evening and a feature of the meeting will be an illustrated lecture on "The Passion."

St. Joseph's

Despite the storm there was a large attendance at the special services held in St. Joseph's church yesterday afternoon for the closing of the married women's mission. The sermon was given by Rev. Fr. Legault, O.M.I., of Cap de la Madeleine, Que., who also officiated at benediction. At the 7.30 o'clock mass in the morning a large number of women received communion, the celebrant of the mass being Rev. L. A. Nolin, O.M.I., who was assisted in giving communion by Rev. Armand Baron, O.M.I. In the evening the mission for the unmarried women opened with Rev. Fr. Voyer, O.M.I. of Cap de la Madeleine, Que., in the pulpit. Special services will be held every morning at 8 o'clock and every evening at 7 o'clock. The parish mass was celebrated by Rev. Aurelien Merell, O.M.I. while the annual report of the parish was read by Rev. L. A. Nolin, O.M.I.

St. Jean Baptiste

Rev. Fr. Voyer, O.M.I., officiated at the closing of the married women's retreat at St. Jean Baptiste church yesterday afternoon. At the evening service for the unmarried women the sermon was given by Rev. Fr. Legault, O.M.I. The parish mass was celebrated by Rev. Charles Denizot, O.M.I. while the annual report of the parish was read by the pastor, Rev. E. J. Turcotte, O.M.I. At the early masses a great number of married women received communion.

Immaculate Conception

The parish mass at the Immaculate Conception church yesterday was celebrated by Rev. Lawrence F. Tighe, O.M.I., while the sermon was given by Rev. Owen P. McQuaid, O.M.I. The monthly communion for the members of the Third Order of St. Francis and the junior branch of the Children of Mary sodality took place at the 8 o'clock mass, which was celebrated by Rev. Thomas Coffey, O.M.I., who was assisted in giving communion by Rev Fr. McQuaid, O.M.I.

St. Louis'

The mission for the married women of St. Louis' church was brought to a close yesterday afternoon with special services held at 3 o'clock. The preacher was Rev. Pierre Hamel, O.P., of Fall River, who also delivered the sermon at the opening service of the married men's retreat in the evening. The parish mass was celebrated by Rev. F. X. Gauthier, while the sermon was given by Rev. Fr. Hamel, O.P.

St. Peter's

The monthly communion for the members of the Boys' sodality of St. Peter's church took place yesterday morning at the 8.30 o'clock mass, which was celebrated by Rev. Peter Linehan, who was assisted in giving communion by Rev. Francis Shea. The parish mass was celebrated by Rev. D. J. Heffernan, while the sermon was given by Rev. Fr. Shea. The members of the Immaculate Conception sodality will meet Thursday evening at 7.30 o'clock.

Notre Dame de Lourdes

At 3 o'clock yesterday afternoon in Notre Dame de Lourdes' church the mission for the married women of the parish was brought to a close. The sermon was given by Rev. L. N. Bachand, O.M.I., who also delivered the sermon at the opening of the unmarried women's retreat in the evening. The parish mass was celebrated by the pastor, Rev. Leon Lamothe, O.M.I. while the sermon was given by Rev. Joseph Denis, O.M.I.

St. Michael's

At the 8 o'clock mass at St. Michael's church yesterday morning the members of the Immaculate Conception sodality received communion in a body. The celebrant was the pastor, Rev. John J. Shaw and he was assisted in giving communion by Rev. James F. Lynch. The celebrant of the parish mass was Rev. Francis J. Mullin, while the sermon was delivered by Rev. Fr. Lynch.

Sacred Heart

The monthly communion for the members of the Holy Angels' sodality of the Sacred Heart church took place yesterday at the 8.30 o'clock mass, which was celebrated by Rev. Bernard Fletcher, O.M.I., who was assisted in giving communion by Rev. John H. Doherty, O.M.I. The parish mass was celebrated by Rev. George F. Fox, O.M.I., while the sermon was given by Rev. Fr. Doherty, O.M.I. The sermon at the Lenten devotions held last evening was delivered by Rev. James J. Sullivan, O.M.I.

St. Columba's

The early masses at St. Columba's church were celebrated by the pastor, Rev. P. J. Hally, while the celebrant of the parish mass was Rev. James M. Somers. At the early masses there were many communions.

St. Margaret's

The parish mass at St. Margaret's yesterday was celebrated by the pastor, Rev. C. J. Galligan, while the celebrant of the early masses was Rev. Stephen Murray. At the regular Lenten devotions Wednesday evening at 7.30 o'clock the sermon will be given by Rev. Fr. Stinson, S. J., of Boston college. Devotions will also be held at the church Friday evening at 7.30 o'clock.

PROPERTY CHANGES HANDS

The two Kellastone-finished buildings, erected recently by Contractor John B. Morin in Pawtucket street, near the corner of School street, have been purchased by Amaroise Vigeant of Vigeant's market. The front building contains three flats and a store while the other is a three-tenement structure. It is understood that the price paid was $35,000.

Prunes first began to be grown in this country in 1856

13 KILLED IN BAT

Record Number of Casuali in Irish Army in Sin Encounter

CORK, Feb. 21.—(By the Associ Press)—Thirteen civilians were k and eight captured, of whom were wounded, in an engagement terday afternoon in the district tween Lisgoold and Middleton, county, according to a general h quarters report. This is believed t the largest number of casu among the members of the Irish publican army in any single encou Two soldiers were wounded in a perate running fight between a det ment of a Hampshire regiment a large party of republicans. troops came upon the republican fo preparing an ambush and atta them.

A detachment of the Hampshire iment surprised a party of civil in a house on the outskirts of Mid ton. The civilian forces split up, s of them remaining in the house, w others took up positions in the gar In brisk fighting one soldier, slightly wounded, and the civil were dispersed and pursued. A se of the house revealed quantities buried arms and ammunition.

MORE CONTRIBUTION TO IRISH FU

More contributions, acknowle by Stephen Flyn, general treasurer this city of the Irish relief fund, as follows:

Peter H. Donohoe ....
Mrs. Katherine Sweeney ....
Jeremiah O'Sullivan ....
Margaret McCarthy ....
Margaret M. Sweeney ....
Helen Sweeney ....
David Anglum ....
Elizabeth McGuinness ....
Annie McAnestie ....
Mrs. McKillop ....

The total contributions receive date by Treasurer Flynn amount $2517.81. The drive will close on M 31, a longer time than usual being en because of the dull industrial co tions. The committee in charge of fund has set no quota for Lowell, it is believed that the amount for L ell will be far above $10,000.

BATTALION DETACHMENT

Maj. Robert Eckfeldt of Cambri whose headquarters are now at Westford street armory, and served overseas during the war a commissioned officer with the 102 F Artillery, is recruiting a battalion he quarters detachment in this city sisting of two lieutenants, serge major, two sergeants, six corpo and 18 privates. To fill the lieutena positions, Second Lieut. Soucie First Sergt. John J. Walsh, both Battery B, will each be advanced notch. This will allow other pro tions in the Battery. There is a waiting list for enlistment in the tery and the headquarters batta will afford opportunity for some these applicants of immediate en ment.

CHECKER CONTEST

In honor of the return to the che er game of George W. Dearborn, pr dent of the Lowell Chess and Chec club, a checker contest will soon staged at the New Majestic hotel, B doin square, Boston. The affair, wh is being organized by Arthur A. Cullough, the famous checker pla and captain of the All New Engl Checker club, will be held under auspices of the latter club. The pl ers with the biggest score will rece a "Lees Guide," but there must be least five contestants from Lowell suburban towns.

CONCERT POSTPONED

The sacred concert by the choir si ers of St. Anthony's parish schedu for the Lowell Opera House last ni was postponed until next Sunday ni on account of the weather. The sa program will be carried out next S day and the same tickets may be us for admission.

When your brain *works* like a dog with three legs *walks*—you need BEECHAM'S PILLS

An active brain must have pure blood, not poisoned with products of indigestion—or liver and kidney laziness.

Largest Sale of Any Medicine in the World.
Sold everywhere. In boxes, 10c., 25c.

BEECHAM'S
PILLS
ST. HELENS
BEECHAM'S PILLS
NEW YORK U.S.A.

By J E CONANT & CO - - - Auctioneer
OFFICE LOWELL MASSACHUSETTS

AN EXCEPTIONAL SALE
In Lots to Suit Purchasers

of very high class precision and accurate and other machine tools and m chinery and mechanical equipment in great assortment—nearly all of whic have been installed new at the plant since the latter part of the year 191 and represent Blanchard and Fellows and Pratt & Whitney and Standard a Brown & Sharpe and Rivett and Norton and Morse and Heald and Reed a Lodge & Davis and American Tool Works and Stromberg Electric Co. a New Haven and Weigel and Gridley and Cleveland and Stockbridge a Stark and Ames and Cincinnati and Rockford and LeBlond and Niles-Beme Pond and Becker and Garvin and Milwaukee and Sidney and Monarch a Barnes and Sibley and Coats Machine and Blair Tool and Seaboldt and Arth Knapp and William Brewster and Taft-Pierce and Johansson and Wilton a etc. and etc. Together with an extraordinary collection in size and asso ment of "WILTON" Precision Master Gage Blocks all of which have be manufactured at the plant within twelve months time. There are some o thousand lots set forth in complete detail—all of which are pledged witho limit or reserve to the highest bona fide bidders at absolute auction sale—fr from encumbrance. The sale to take place upon the premises at the Wilt Tool & Manufacturing Co. plant at No. 84 Emden Park Street just off Tremo Street about five hundred feet north from Roxbury Crossing Boston Mass chusetts on Thursday the 24th day of February 1921 commencing very promp ly at half-past ten o'clock in the forenoon. A descriptive catalogue in full detail may be had free upon application at the office of the Auctionee where all inquiries must be made. Merrill G. Hastings, Agent for th Liquidating Owners.